THE LIBRARY OF THE
UNIVERSITY OF
NORTH CAROLINA

THE COLLECTION OF
NORTH CAROLINIANA

C378
US5
1954/55 -
1961/62

UNIVERSITY OF N.C. AT CHAPEL HILL
00042069625

FOR USE ONLY IN
THE NORTH CAROLINA COLLECTION

Form No. A-368

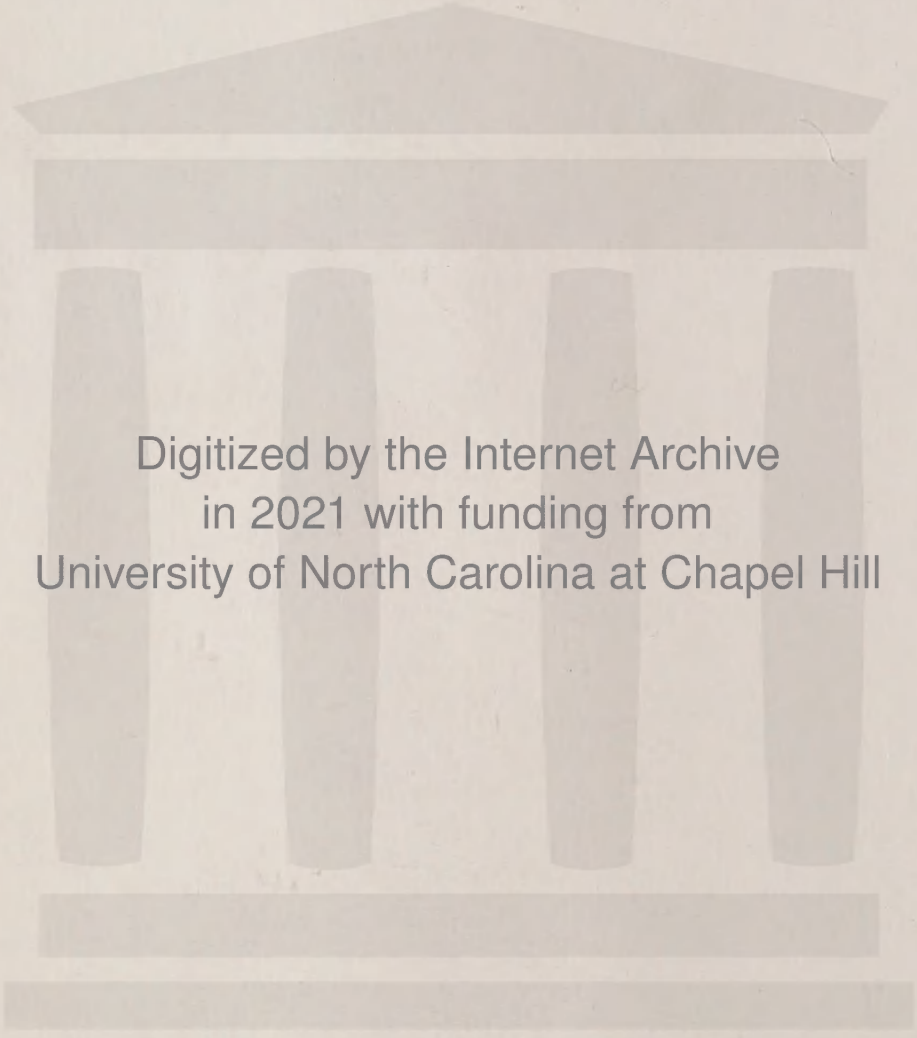

Digitized by the Internet Archive
in 2021 with funding from
University of North Carolina at Chapel Hill

https://archive.org/details/womenshandbook1960unse

The WOMAN'S HANDBOOK

1954-55

Orientation Calendar 1954

Thursday, Sept. 9	11:00 a.m.	Arrival of new students.
	11:00 p.m.	Meeting with student advicer.
Friday, Sept. 10	9:00 a.m.	Breakfast in women's dorms.
	10:00 a.m.	Campus tours.
	2:00 p.m.	Welcome to new coeds, Carroll Hall.
	4:00 p.m.	Language placement tests.
	8:00 p.m.	General asembly, Memorial Hall.
Saturday, Sept. 11	8:30 a.m.	Math placement tests.
	10:30 a.m.	Interest tests.
	2:00 p.m.	Honor Council convocation, Carroll Hall.
	7:00 p.m.	Free movies.
Sunday, Sept. 12	9:00 a.m.	Y Breakfast, Graham Memorial.
	3:00 p.m.	Chancellor's Reception.
	6:00 p.m.	Church suppers.
Monday, Sept. 13	9:00 a.m.	Aptitude tests.
	2:00 p.m.	Meetings for transfer students in all undergraduate schools.
	8:00 p.m.	Student Government meeting, Memorial Hall.
Tuesday, Sept. 14	All Day Registration.	
	8:30 a.m.	Physicals, Infirmary. Women register following physicals.
	5.00 p.m.	Picnic, Navy Field.
Wednesday, Sept. 15	All Day Registration.	
	9:00 a.m.	Independent Women's Council Breakfast, women's dorms.
	4:00 p.m.	WAA Activities, Woollen Gym.
	8:00 p.m.	Open Houses in women's dorms.
Thursday, Sept. 16	8:00 a.m.	Classes begin.
	4:00 p.m.	Panhellenic tea, Graham Memorial.
Friday, Sept. 17	9:00 p.m.	Coed Ball.
Saturday, Sept. 18	p.m.	Rushing begins.
	2:00 p.m.	Activities, Graham Memorial.
	8:00 p.m.	Program, sponsored by Graham Memorial.

During this program the Orientation Committee hopes to give you an over-all view of Carolina—its spirit and its activities. But Orientation does not end with this week; it continues on through the year, through your Student Adviser, your activities, and organizations.

The

WOMAN'S HANDBOOK

1954-55

Published By

THE WOMEN'S RESIDENCE COUNCIL

UNIVERSITY OF NORTH CAROLINA

CHAPEL HILL

The intangibility of the Carolina spirit hangs suspended for a moment in the ringing laughter of the Y-court on a sunny morning. Here in the Y-court square guarded by South building and facing the Library, we gather to discuss the things that give each day its own special importance. Some come sleepy-eyed, some wide-eyed, but all are ready to do a cross-word puzzle from the Tar Heel, accept a date for the weekend, or philosophize about anything at all. On these steps there is a place for you and a warm welcome from all the students!

Hi from the Staff

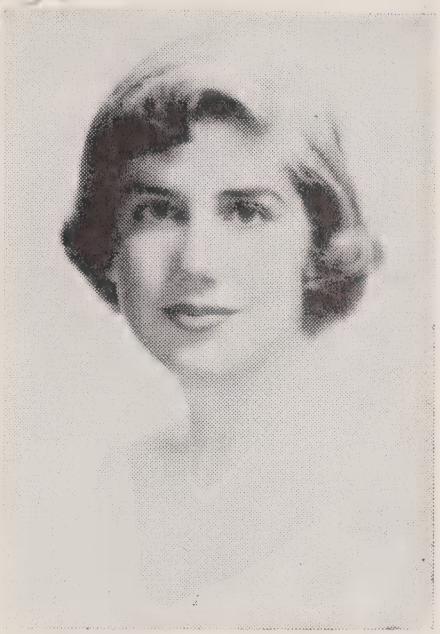

JUDY JACKSON
Editor

Have you ever tried to put things other than letters, important documents, and pictures in your scrapbook? We have too! We would love to include a little bit of the gravel that inevitably gets in your shoe while walking on the campus, our first "A" on an exam, a unique German Club dance program, an unusual flower growing in the arboretum, a Tar Heel newspaper, a warm "thank you" from the lady whose packages we helped carry, the fun we had sunbathing on the roof, the speech the boy with the "crew cut" gave in public speaking class, a character sketch of our favorite professor, the little things about Carolina that are so dear to us and will soon be dear to you.

But like all scrapbooks, ours has its limitations; so we will try to include the important things you should know or might like to know before you arrive. We hope you'll read these pages carefully, so that by the time you reach the end, you'll not only understand, but you'll feel the warm welcome we're sending your way!

Section Editors: Joane Tannehill, Anne Huffman, Gladys Hatcher, Elsie Peterson, Cynthia Ward.

Photography Editor: Kitty Kerr

Your President

Distinguished in public service, respected, astute, diligent, this is your President of the University. He is a native of North Carolina from Winston-Salem. Naturally he's a very busy man and his position is lofty, but his interest lies with you, the Carolina students.

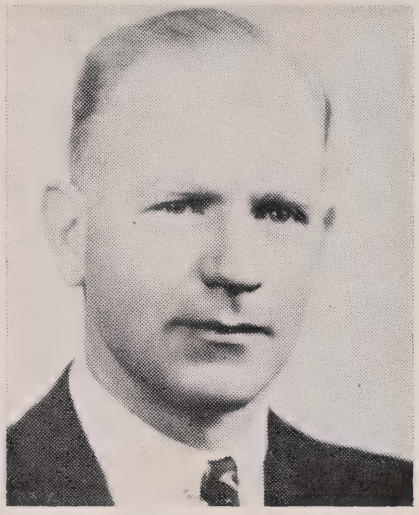

GORDON GRAY

I am grateful to have this opportunity to send a message of welcome to you as you become a member of our University family.

Most of our women students come to Chapel Hill from other institutions in our state and nation. In the past they have brought fine records of scholarship and campus service to our University community and they have maintained these fine qualities while students here. This tradition of excellence in study and service is one of which the University is proud.

I should like to invite your thoughtful participation in the mission of the University in the life of North Carolina. Students, faculty members, and the administration work together in a common dedication to build a better state, nation, and world. Your individual efforts are important in this continuing endeavor.

May I wish for you happiness and success in your experience at the University. May it be richly beneficial to you, and may you develop a real affection for the institution.

Gordon Gray, President

Your Chancellor

A combination of quiet intelligence, gentle humor and subtle wit —that's your Chancellor! He's a musician too, and his harmonica is another Carolina tradition. You'll hear him both speak and play the first week you're here. He will introduce you to the informality and friendliness of Carolina. Meet him, talk with him; he'll be your friend!

R. B. House

...And Your Dean of Students

Fred Weaver

The "Problem Solver" is this busy, industrious Dean, who is also chairman of the division of Student Welfare. He's always attentive to student issues, standing ever ready to answer inquiries, remedy complaints, and settle problems. He serves as an important coordinator between administration, faculty, and students. Above all, he's interested in your adjustment to college life . . . to Carolina.

Your Dean of Women

Dean Carmichael has a heartfelt interest in you, your ideas and plans, and always has a ready hand to help you solve your problems, either individual or group. She is a wise counselor, both enthusiastic and efficient. She wants to share with you your campus life at Carolina; she wants to know you, to get acquainted with you, and be your friend. You'll find her office door always open to welcome you—just walk in—you'll be glad you did.

KATHERINE K. CARMICHAEL

June 1, 1954

Dear Girls of the Class of 1956:

I am pleased that you are coming to Chapel Hill as students. Here you will find a friendly community which has been dedicated to learning for more than one hundred and fifty years. Women students have enriched the academic life of this University since 1898, when the first woman received her degree. Excellence of life on the campus is dependent upon the contribution made by each student who matriculates here. In whatever area you study, you will find opportunities for growing spiritually, physically, socially, intellectually.

We hope that you will participate in the varied activities of our office. Miss Isabelle MacLeod cares for your dormitory accommodations. Miss Irma Eichhorn is a friend and counselor. We of the staff of the Office of the Dean of Women join together in wishing you well.

Sincerely yours,
Katherine Kennedy Carmichael
Dean of Women

Your Faculty Adviser . . .

Your Faculty Adviser . . . information, please? If he doesn't know the answer, he'll find it for you. Through him, your present college plans and long-range career plans will take shape.

Counseling

In addition to your Faculty Adviser, you'll find the whole administration working for you.

Miss Isabelle MacLeod, Executive Secretary in the Office of the Dean of Women, is directly in charge of housing accommodations. She will be glad to help you. Miss Irma Eichhorn, Personnel Adviser to Women, and Miss Lila Ponder, Assistant Personnel Adviser to Women, are interested in you, your ideas, and your plans.

They will advise you about anything and everything, from a complex problem your committee has encountered to your problems of "what next, after college?" They will also keep a personnel folder on your interests, your aptitudes, and your activities.

But help for you doesn't stop there . . .

For not only are there advisers for every phase of college life, but there are advisers for your post-graduate plans, The Testing and Counseling Service, The Reading Clinic, The Vocational Library, and The Placement Service.

It's all there, and it's all yours, just for the asking.

—Old Well

In 1792 William R. Davie and a group of trustees, refreshing themselves at an old well, selected a site near New Hope Chapel for the newly chartered University of North Carolina.

After Carolina opened its doors in 1795, a wooden structure was built around the well. Since then the old well has become the center of campus activity and a

symbol of Carolina—the last thing a tourist forgets, the first place an alumnus visits, and a familiar sight to everyone who attends the University.

Carolina is part of the Consolidated University of North Carolina, which is divided into three branches: Woman's College at Greensboro; North Carolina State at Raleigh; and the University of North Carolina at Chapel Hill. All three branches are united under President Gordon Gray, each having its separate administration and individual spirit and pride.

Landmarks of Tradition

The "Carolina Way of Life" is the tradition upon which Carolina exists. It steals into your heart as you walk on sand and gravel paths (slowly being replaced by brick ones), as you hear the Bell Tower in the evening and after football games, as you enter Kenan Stadium and Morehead Planetarium, or as you see the cherry blossoms in the springtime.

Perhaps Carolina's greatest tradition is her atmosphere of charm and friendliness. Informality is the mode as students relax on the steps of South Building, chat with their professors on campus, and study on the grassy lawns. Such things as these make Carolina more than just a school—they make it a way of life that will always be a part of us.

The Town of Chapel Hill

Chapel Hill is small with a university atmosphere that makes you feel at home from the very beginning. Yet it has all the facilities of a modern community. A large part of the campus borders Franklin Street, and downtown Chapel Hill is only a few minutes walk from any part of the campus. You will find the business people friendly, cooperative, and enthusiastic supporters of Carolina.

Another integral part of the community is the active church program. Included among the many church denominations that may be found here are: Baptist, Catholic, Christian Science, Congregational-Christian United, Episcopal, Friends, Jewish, Lutheran, Methodist, and Presbyterian. Many of these denominations have special youth organizations with programs adapted to student needs.

Your Dormitory . . . Home!

Undergraduate women entering the University, who are not permanent residents of Chapel Hill, are required to live in one of the women's dormitories. Women may live in the sorority houses only after they have completed one semester's work with a "C" average. Exceptions to these rules, usually concerning sorority transfers, may be approved by the Dean of Women.

The Hostess in each dormitory is a friend and adviser to her girls. Sharing responsibilities with the Hostess in the dormitory is a graduate counselor.

Each dormitory has its student officers, a governing executive board, and a judicial house council.

Made up of the House President, Vice-President, and representatives from each floor, the Council hears violations of house rules.

They may refer cases to the Women's Council for consideration.

And What to Bring!

All bedrooms are furnished with single beds, desks, chairs, and dressers. The dormitories provide maid service, although girls are required to make their own beds. Each room has running water.

Students supply their own pillows, bedding, linens, lamps, clocks, and curtains. (The windows in Carr and Smith are high requiring three yard curtains.) Anything else needed can be bought in town. Rugs, radios, and an iron might come in handy.

To make sure your luggage is here when you arrive, ship it earlier by Railway Express. Socializing will begin soon after your arrival, so there will be an immediate need for dress changes. Don't forget to bring some bed linen in case your luggage is delayed.

Dorm activities include several social functions, dances, and teas, intramural athletics and contests, and weekly vesper programs. The dorms are an integral part of college life. Within their walls are friendship, fun, and campus self-government at its best.

McIver

Louise Coffey

President Louise Coffey finds that the prevailing spirit of friendliness in McIver Hall makes a pleasant atmosphere for social functions, such as the annual spring dance, or for hours of study in the "mole-hole." Mrs. Florence Cooke is the Hostess of this fifty-room dormitory.

Smith

Marlyn Zager

President Marlyn Zager says Smith Hall has a very homelike atmosphere, as it is the smallest women's dormitory with only twenty-eight rooms. It is well located for quick trips on campus. Mrs. Sedalia Gold is the dormitory Hostess.

Spencer Sandra Wax

President Sandra Wax finds Spencer Hall especially attractive as it is the only dormitory providing a dining room, which is under the watchful eye of Miss Willie Ames. Mrs. Bessie Buchanan is the Hostess of this 42-room ivy-covered hall.

Kenan Mildred Kantor

President Mildred Kantor says Kenan Hall, which is reserved for graduate and professional women students, has formal dances and dorm breakfasts frequently. Kenan has one-hundred rooms and is the largest of the women's dormitories. Mrs. Victor Humphreys is the Hostess.

Carr

Joy Carter

President Joy Carter says Carr Hall has plenty of dorm spirit with seasonal socials such as hayrides, a Christmas Dance, and swimming parties. Carr is centrally located for campus activities. Mrs. Helen Seward is Hostess of this 32-room dormitory.

Alderman

Joann Wilson

President Joann Wilson thinks the home-like atmosphere of the parlors in Alderman Hall are especially attractive! Alderman is part of the women's dormitory court completed in 1939. Mrs. J. C. Clamp is Hostess of the fifty-room hall.

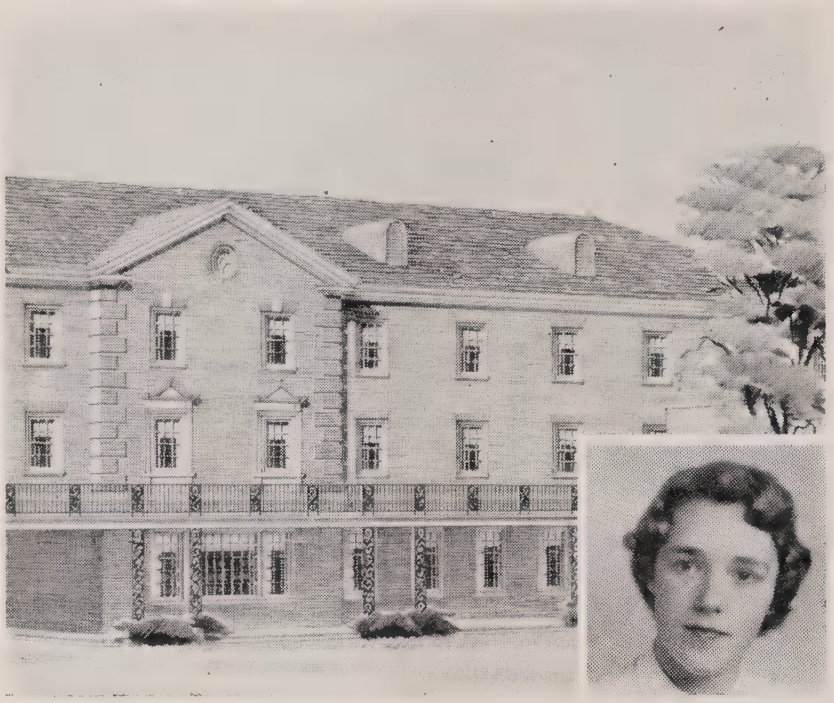

Nurse's Dormitory

Ray Hylton

President Ray Hylton of the Nurses Residence finds lots of advantages living in the newest women's dormitory on campus. In addition to beautiful blond furniture, these girls have a room telephone system and a well-equipped recreation room. Mrs. Roberta Brower is director of the dormitory.

Student Nurses

The School of Nursing is the most recently established school in the Division of Health Affairs of UNC. The first students to be admitted entered in September, 1951, as freshmen. Graduates of this school receive a B.S. in Nursing. The program of studies is planned to include aspects of a broad general education as well as a basic education in professional nursing.

During your four years in UNC's School of Nursing, you are eligible to take part in all areas of campus life: social, cultural, student government, athletics, and other extra-curricular functions. You will be a full member of the college community. You will be assigned a faculty adviser who acts as your counselor during your college career. As a freshman, you will live under special social regulations.

Our Honor System

Our Honor System is embodied in the Carolina Way of Life; it is an integral part of our student heritage. Its foundations are the Honor Code and the Campus Code. Such a way of life demands a mature attitude to make effective its self-imposed authority. This authority is one of truth, honesty, and self-respect. These principles by which we live apply to all; and since we are a democratic community, each person bears the responsibility not only for his own actions, but also for his fellow students' behavior. It is a mutual responsibility which will test your strength, maturity, and Honor.

THE HONOR CODE is a personal standard of integrity. It states that a student is on her honor not to lie, cheat, or steal, and to report any violation of this code. Violators should be reported to the Men's or Women's Council, the Dean of Women, or the Dean of Students. Because this Code exists, a professor feels free to leave his classroom during an examination; because this code exists, the atmosphere here is one of freedom governed by honor.

THE CAMPUS CODE as it applies to women students states that a student is to conduct herself as a lady at all times, and insofar as it may be appropriate, to see that fellow students do likewise. This code is less clearly defined than the Honor Code, and the responsibility for upholding high principles devolves on each coed.

Your Rules and Regulations

The Dormitory Hostess, the Graduate Counselor, and the House President comprise the *Dormitory Administration.* These three have the authority at all times to grant permissions and to assume the responsibilities for the students of the dormitory. The House President is the presiding student officer in the dormitory. The Vice-President presides over the House Council, which has jurisdiction over infractions of house rules and social rules.*

Sorority houses must observe rules identical with those of the dormitories. The sorority Housemother and the House Manager make up the administration of the sorority house, so far as interpretation of rules is concerned. The term *Dormitory Administration* will be used here to signify both dormitory and sorority administration.

I. SOCIAL RULES

A. Closing Hours:

1. Each coed must be in her dormitory:
   Monday through Thursday—11:00 p.m.
   Friday and Saturday—1:00 a.m.
   Sunday—12:00 midnight.
2. Graduate students must be in their dormitory:
   Sunday through Thursday—12:00 midnight
   Friday and Saturday—1:00 a.m.

B. Overnight and Week-end Absences:

1. *Signing out and in:*
   a. Coeds must sign out before leaving the dormitory to spend the night or week-end away for any occasion, including trips home or to the University Infirmary.
   b. All sign-out slips must be signed before the student leaves the dormitory to be considered valid. The dormitory Hostess, Graduate Counselor, and President are those permitted to sign the sign-out slips.

**Graduate Students see Section VI.*

c. Failure to sign out is an Honor Council offense.
d. Coeds must sign in upon returning to the dormitory.

2. The Permission Form, signed by the student's parents, must have been received by the Office of the Dean of Women before any permission to leave town can be granted. This Permission Form is kept on file in the student's residence. If she moves to another residence, the Vice-President sends the form to the new residence.
3. Coeds desiring to spend the night out in a town home, in another dormitory, or in a sorority house must have their hostess invite them through a member of their dormitory administration. When a student is a guest in town, she is to keep the same hours as in the dormitory.
4. Women students are not allowed to spend the night in a hotel either here, in Durham, Raleigh, or any other nearby town for a University of North Carolina (Chapel Hill) function (private, club, fraternity, sorority activities, etc.). When unusual circumstances dictate a real necessity for not returning to the University residence, special permission may be granted by the Office of the Dean of Women.
5. When traveling in automobiles, students must leave the University residence in such time that they may reach their destination by dormitory closing hours. Reasonable exceptions to this rule may be approved by the Dormitory Administration. This does not apply to students traveling with their parents.

C. Late Permissions:
1. Coeds must sign out for any late permission granted and sign in on returning to the dormitory.
2. For any "big" dances on campus late permission Women may clear her permission. Late permissions are discouraged.

the Dean of Women. An additional hour is granted coeds for these dances.

3. For the Student Entertainment Series, Playmakers, sings, lectures, concerts, and other similar events on campus, late permission will be granted by members of the Dormitory Administration. Students may request this permission before closing hours by calling the Dormitory Administration. Students must return to their residences immediately after the termination of such performances.
4. Late permissions for individuals concerned in publications, drama and music rehearsals, and similar departmental or student government activities should be requested by the academic department or student government official from the Office of the Dean of Women, which will inform the residences.
5. In an emergency involving scheduled student government functions such as legislature, Women's Honor Council, etc., or departmental functions which may unexpectedly last after closing hours, permissions will be granted by the Dormitory Administration before closing hours. Students must return to their residences immediately after the termination of such events.
6. Late permission to attend out-of-town cultural events will be established by joint action of the Women's Residence Council and the Office of the Dean of Women. Sufficient time must be allowed for action. Permission may be given for such events as music series, outstanding concerts, outstanding sport events, plays, lectures, etc. Permission for late leave must be uniform throughout the campus.
7. Students should request permission for late leave in ample time (24 hours usually) so that the Dormitory Administration, the Women's Residence Council, or the Office of the Dean of Women may clear her permission. Late permissions are discouraged.

D. Latenesses:

1. Women students returning to the dormitory after closing hours may be admitted only by a member of the *Dormitory Administration.*
2. If late, a student signs a House Offense Slip and is brought before the House Council for appropriate action.
3. Penalties consist of one night's probation up to the first ten minutes of lateness with additional nights added for additional ten minutes. Probation means signing in with the chairman of the House Council at 8:00 p.m. and remaining in the residence section of the dormitory from 8:00 p.m. until 5:00 a.m.
4. After five House Council offenses in one year a student goes to the Women's Honor Council for any subsequent violation.
5. Latenesses of one hour or more are tried by the Women's Honor Council.
6. Students are expected to observe closing hours when returning from week-end absences or vacation periods. *Students returning late for any reason must telephone the Dormitory Administration before dormitory closing hours.* (Telegraph service is uncertain).
7. In such instances where a woman student is more than one hour late over regular closing hours in returning from an *overnight permission,* the President (or House Manager) of her residence shall confer with the chairman of the Women's Honor Council to decide whether the student shall appear before the House Council or the Women's Honor Council.
8. If a student returns to Chapel Hill during the hours when the dormitory is closed, she is to return immediately to the dormitory. Under no circumstances is she to linger in Chapel Hill or vicinity.

II. TOWN REGULATIONS

A. Women students are not permitted to visit men students in their rooms. This applies to men living

in dormitories, in trailers, and men rooming with townspeople.

B. Women students may visit in men's apartments ONLY if three couples at minimum are present.

C. Women students are permitted to visit townspeople, students living with their parents, and faculty members in their own homes.

D. Women may visit in the social rooms of Connor Men's Graduate Dormitory at specified hours.

E. Professional fraternities may entertain women students, provided that the Office of the Dean of Women has given approval.

F. Visiting by women in men's social fraternity houses is subject to an approval policy, which will be announced during orientation period in September.

G. Organized parties (not here provided for) may be held by men students for coeds, provided that the Office of the Dean of Women has given approval.

III. REGULATIONS FOR COED ORGANIZATIONS

A. Organizations should not plan dances for week nights.

B. Organizations should not plan any social activities for the week preceding final examinations.

IV. HOUSE REGULATIONS

The House Council in each dormitory has jurisdiction over infractions of house regulations and has responsibility for the maintenance of social standards.

A. Quiet Hours

1. Quiet hours in the dormitories are:
   Monday through Friday from 7:30 p.m. to 10:00 a.m.
   Saturday and Sunday after 11:00 p.m.
2. No bath, shower, or laundry water shall be run later than thirty minutes after closing hours.
3. There shall be no typing after 11:30 p.m. except in places specified by the House Council.
4. Musical instruments may not be played during quiet hours. Musical instruments in parlors may not be played after 7:30 p.m. on week nights.

5. After three call-downs for violation of quiet rules, a student will be called before House Council.

B. Guests
   1. A guest must be registered at the desk upon her arrival, and a guest fee of 50c is paid.
   2. All guests are expected to abide by dormitory regulations. If a guest breaks any rule, her hostess will be held responsible.
   3. Guests may spend the night in the dormitory only on week-end nights and only when there is a vacancy. Reasonable exceptions may be made by the Dormitory Administration.

C. Care of Rooms
   1. Electrical appliances such as kitchen utilities and irons may be used only in the laundry room.
   2. Each student must make her own bed before 10:00 a.m. on week days and before noon on Saturday and Sunday.
   3. Rooms will be inspected, and fines will be levied for disorderly rooms. Violations will be brought before House Council.
   4. The Health Department and the University discourage keeping food in dormitory rooms.

D. Telephones
   1. The President may assign telephone duty to each student in the dormitory. Failure to fulfill this duty will be penalized.
   2. Telephones are turned off at dormitory closing time.

E. Fees and Fines
   1. A social fee of 75c and a dormitory activities assessment of 50c will be collected at the beginning of each semester in each dormitory.
   2. House Council has jurisdiction over violations in paying house fees and fines.

F. House Government
   1. House meetings will be held regularly. Attendance is compulsory. Roll is taken, and a 25c fine will be imposed for unexcused absence.
   2. Other rules pertaining to the functioning of

the individual dormitories will be left to the discretion of the Dormitory Administration and the Dormitory Executive Board.

G. Miscellaneous

Photographers may not take pictures in dormitories or sorority houses without the specific permission of the Dormitory Hostess or sorority Housemother. This ruling does not apply to pictures taken by a woman student for her private record.

V. DISMISSAL FROM THE UNIVERSITY

After a student has been dismissed from the University or if she has dropped out of classes with the expectation of severing her connection with the University, she is expected to leave her dormitory—and Chapel Hill—within 48 hours. Exception to this rule can be made by the Dean of Women.

VI. GRADUATE RULES

A. The House President of the graduate dormitory is the presiding student officer in that dormitory and presides over the House Council.

B. Graduate, professional, and special students are requested to note and understand that all persons who are taking course work at the University are classified as students and come under the jurisdiction of the governing boards instituted by the Student Government.

C. Special rules concerning closing hours grant graduate students an extra hour on week nights, but the same hours as those for undergraduates are maintained over the week-ends and in fraternity houses.

D. Graduate women may be granted late permission when necessary to study in libraries, department offices, or other University educational units. Permission forms used in undergraduate dormitories are waived for graduate women.

ALL WOMEN TAKING COURSES IN THE UNIVERSITY ARE EXPECTED TO LIVE UNDER THE CAMPUS AND HONOR CODES.

Graham Memorial

There Are So Many Things To Do . . .

This section is your guide to activities at Carolina. Whatever you like to do best, from newspaper reporting to dancing the Charleston, you will find it here.

Let's start with Graham Memorial, Carolina's Student Union building and the center of all student activities. The Student Union Activities Board, S.U.A.B. to old-timers, sponsors many leading events on the campus, such as faculty teas, entertainment series, and noted speakers. Informal receptions are often held in the lounge following such occasions.

But there is also a social side to Graham Memorial, for here is Carolina's popular Rendezvous Room. Dances are sponsored by S.U.A.B., but you don't need the excuse of a dance to enjoy the pleasant atmosphere of this room. Another popular room is the student lounge, which is wonderful for watching TV or for browsing through the latest magazines.

Not only is Graham Memorial the "office building" for student activities, but you'll find everything from a barber shop to a travel bureau here. And if you would like to be a part of this hub of student activity, why not accept the invitation sent your way by Gordon Forrester, President of S.U.A.B., to join hands across the campus and share the work and excitement of this organization by, of, and for the students!

Your Student Government

The most important campus activity is student government, which concerns every student enrolled in the University. The government is composed of the legislative, judicial, and executive branches. In addition to the campus student government organization, women's government has its own legislative and judicial branches.

Women's Legislative Branch

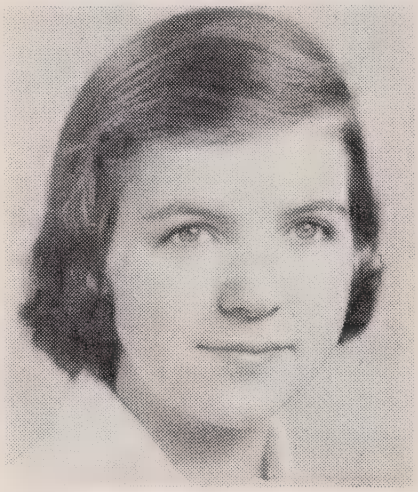

Ruth Jones from Charlotte is our chairman of Women's Residence Council. Her interest and energy in people took her to South Dakota where she did recreational work with Indians. That same energy and interest is reflected in her work with the council

The Women's Residence Council consists of the dormitory house presidents, one representative from each of the seven women's dorms, and sorority house managers. At its meetings this group makes all rules governing coeds.

Women's Judiciary Branch

Brown - haired, hazel - eyed Nancy Whisnant is chairman of the Women's Honor Council. You can easily discern Nancy by her cheery smile and the twinkle in her eye . . .

The Women's Honor Council is the highest women's judiciary body. It hears violations of the Honor and Campus Codes, and the social rules which are set up by the Women's Residence Council.

Executive Branch

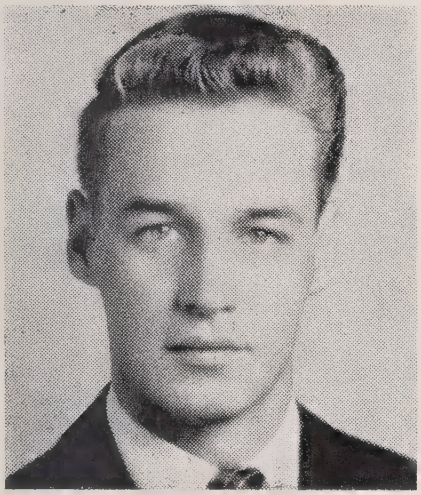

Tall, blonde Tom Creasy, president of the student body, would probably tell you about his success in sailing rather than his success as orientation chairman, which is part of the experience that makes him such a responsible and capable leader . . .

The Executive Branch of your student government is headed by the president of the student body, who has serving with him the attorney-general, the secretary and treasurer, the president's cabinet, and the chairman of the executive committee.

Orientation

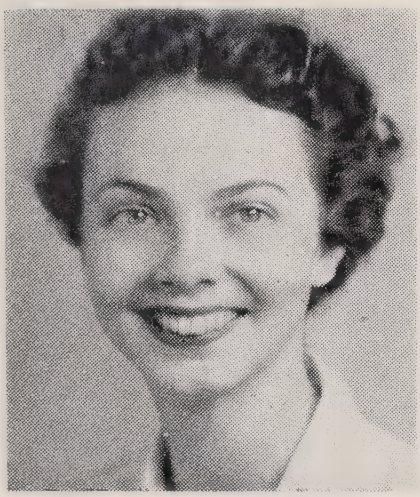

Luanne Thornton, Women's Orientation Chairman, has done a wonderful job of eliminating some of the snags in the orientation program. She hopes that the present one will be "the best one yet!" She works through a group of student advisers. These advisers under the chairmanship of Barbara Smith, participate in a spring and fall training program which strives to aid the advisers in presenting a well organized week for all new coeds.

Clubs and Organizations

MUSIC

The Women's Glee Club gives concerts and special programs all through the year. Tryouts are held at the beginning of each term, so if you can sing, come on out! The University Band and Symphony Orchestra give various programs and concerts throughout the year.

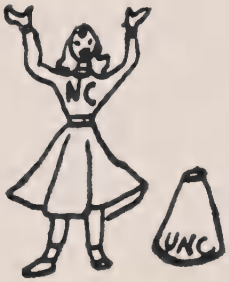

CHEERLEADERS AND CARDBOARD

The cheerleaders, who are chosen by tryouts in the spring, lead all the yells at games and pep rallies. Members of the Cardboard plan and stage U.N.C.'s elaborate and impressive card tricks at halftime during the football games.

POLITICIANS

The Student Party and the University Party, Carolina's organized political parties, select and support candidates in campus elections. The Carolina Political Union and the Forum keep students informed of national and international affairs.

A.F.R.O.T.C. SPONSORS

Sponsors for the Air Force are chosen from interested girls to lend a hand with the squadron's social life and to be present at all functions, such as parades and awards day.

DRAMATICS

The Carolina Playmakers present plays all through the year. At intervals throughout the year the plays are written and produced by the students. Especially unique for a college dramatic group is its Forest Theatre which is used during the spring and summer months.

YWCA

One of the most active organizations at Carolina, touching on every phase of campus and community life, is the Y.W.C.A. Its well-balanced, integrated program has been planned to meet the needs and interests of all coeds. The purpose of the Y.W.C.A. is that women students, through participation in the "Y," will reach a fuller understanding of a religious, intellectual, and social life.

To carry out this purpose, the program is divided into four areas—Christian Faith and Heritage, Personal and Campus Affairs, Social Responsibility, and World Relatedness. Some of the committees within these four areas of the "Y" are vespers, hospital service, human relationship, and Coffee Klatsch (which works with such groups as the foreign students in the Cosmopolitan Club).

The "Y," with its diversified and worthwhile program, is a part of the life here at Carolina. It belongs to you. So—come on in!

Left to right: Elsie Peterson, Dottie Figel, pres., Carol DuPler, Jackie Steed, Louise Coffey, Bobbie Walker.

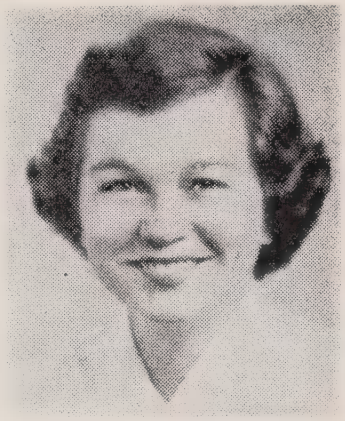

Women's Athletic Association

MARY LOU JONES
President

Come to the gym and enjoy the fun that awaits you! As a coed you are automatically a member of the W.A.A. This is one of your best ways to make new friends and really get into the spirit of Carolina.

The W.A.A. sponsors many activities throughout the year. These activities are classified in two categories—clubs and intramurals. Some of the clubs which have been particularly successful are tennis, basketball, hockey, dance, and swimming clubs. (The Splash Club is just the thing for all you would-be Esther Williamses. The water pageant, highlighted by gay costumes and unique water ballet, is one of the greatly anticipated events of spring semester!) Our club groups meet with other schools, present pageants and recitals, and participate in sports and play days.

The intramural program provides competition among dormitories and sororities. The program includes a wide variety of activities that have been planned to meet the needs and interests of each coed.

The W.A.A. officers for 1954-55 are:

President	Mary Lou Jones
Vice-President	Sara Cashwell
Secretary	Charlotte Clement
Treasurer	Lee Strickland
Awards Chairman	Lynda Clement
Adviser	Mrs. George Hogan

Publications . . .

The Daily Tar Heel . . . the oldest college daily in the South, is operated and controlled completely by the students. Any student who is interested can work on reporting, editorial writing, advertising, or other phases of newspaper work. You don't have to be experienced to work on the DTH.

The Yackety-Yack . . . our yearbook, is a record of our days at Carolina. The Yack gives photography enthusiasts a wonderful chance to help create a memory book of life on the Hill. Cornell Wright and Jackie Parks, co-editors, will be glad to have your help in art work, creative writing, advertising, or layout.

The Woman's Handbook . . . written so that new women students may learn the customs, rules, work, and activities of their new college. The editor is chosen by the Women's Residence Council, and the staff is made up of interested coeds.

The Carolina Quarterly . . . the newest publication on campus. It features short stories, poetry, articles, and book reviews. It is through the *Quarterly* that you may express your literary talent. Its main support comes from subscriptions.

The Tarnation . . . the campus humor magazine. The staff needs interested, energetic, (especially energetic) people to work on all phases of the magazine. So don't forget to make the Tarnation office in Graham Memorial a stop on your extra-curricular schedule.

National Fraternities

ALPHA DELTA PI

ALPHA GAMMA DELTA

CHI OMEGA

DELTA DELTA DELTA

KAPPA DELTA

PI BETA PHI

JOAN LEONARD
President

Rush week, which will begin soon after you arrive at Carolina, is regulated by the Panhellenic Council. This Council is made up of sorority presidents, rush chairmen, and special representatives from the six sororities and the Stray Greek organization. During the year Panhellenic coordinates sorority life on the campus and plans special projects.

Sorority houses are centers from which girls participate in campus activities. And as a member of a sorority each girl experiences a close fellowship among her group, while realizing the importance of social and intellectual responsibility. Panhellenic awards a scholarship cup each year as an additional incentive to hard work. Many coeds are non-sorority, but if you are interested in joining a sorority, you may find a congenial group with which to affiliate.

In order to be initiated, a coed must be registered for at least twelve semester hours of work at the University and have a "c" average or above in all subjects taken during the semester.

Financial obligations for the first year are approximated below:

Pledge fee	$15.00
Monthly pledge dues	$ 5.00
Initiation fee	$60.00
Monthly active dues	$ 6.00

Independent Women's Council

The Independent Women's Council promotes the interests and activities of the non-sorority women. It works through the dormitories in planning active programs within each house. By sponsoring various campus projects, such as election open houses, picnics, and May Day committees, it also encourages the participation of independent women in extra-curricular activities. The program of the Independent Women's Council is closely coordinated with the Men's Interdormitory Council through joint committees and various social events.

The Council consists of a junior and senior representative elected from the non-sorority women of each dormitory and representatives from the Town Girls' Association. The Council cooperates with the Men's Interdormitory Council through joint committees and social events.

Officers for the coming year are:

President ..... Marlyn Zager
Vice President ..... Pal Langston
Secretary-Treasurer ..... Libby Whitfield

The Stray Greeks

A seventh member of the Panhellenic Council is the Stray Greek Organization, which is composed of women on campus who are members of sororities not represented at U.N.C. This past year its twenty-eight members represented eight different sororities.

The Stray Greeks join in many campus activities throughout the year and are invaluable during the fall as advisers for the new girls during rush-week.

Town Girls' Association

Made up of coeds who live in Chapel Hill, T.G.A. functions as an organizational group for local women students. The purpose of T.G.A. is to give the town students a link with University activities. It also aids in the orientation of freshman women. The group enters the intramural athletic program and sponsors a number of social activities during the year.

You'll Work Hard to Receive the Honors of . . .

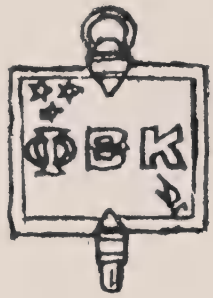

PHI BETA KAPPA, the national scholastic fraternity, is open to any woman student whether four year or transfer. She is eligible for election after fulfilling requirements of a 92.5 average since her freshman year at the University or 94 during her two years of transfer work here.

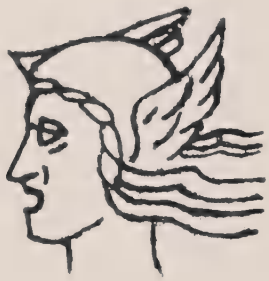

THE VALKYRIES, founded to promote leadership and service, is the highest women's organization at the University. This organization is limited to approximately two per cent of the undergraduate enrollment. Women outstanding in leadership, character, scholarship, and unselfish service in every phase of coed activity are tapped to become members.

THE ORDER OF THE OLD WELL includes both men and women who are recognized for their outstanding participation in campus activities. Its membership is selected by a point system of service to the University.

In addition to the many departmental honorary fraternities into which women may be initiated, there are three additional groups providing programs for qualified women in particular fields. These are THETA PHI EPSILON, national chemistry sorority, SIGMA ALPHA IOTA, national music sorority, and THETA PSI EPSILON, national pharmacy sorority.

THE SOCIAL LIFE

Answer the following questions and check below to see if you are in the know!

	T.	F.
1. You'll need a hat for formal teas.	☐	☐
2. Silk blouses are preferred for class rather than cotton.	☐	☐
3. Tailored suits and dresses are best for football games.	☐	☐
4. Bring at least one evening dress with you.	☐	☐
5. Wool dresses that can be dressed up or down are helpful.	☐	☐
6. A large selection of clothes is better than a few well-chosen ones.	☐	☐
7. Bermuda shorts rather than skirts and sweaters are classroom favorites.	☐	☐
8. Skirts and sweaters are worn during the week for dates.	☐	☐
9. Don't bring any cotton dresses for the first few weeks because it's cold.	☐	☐
10. A raincoat and boots are necessities.	☐	☐
11. Sunback dresses are not worn to class.	☐	☐
12. Bring one or two cocktail dresses	☐	☐
13. Chapel Hill has great shopping facilities for casual clothes.	☐	☐
14. Sandals are not comfortable, as many of the walks are gravel.	☐	☐
15. A Carolina coed tries to be well groomed.	☐	☐
16. A Carolina coed dresses simply.	☐	☐

1. True 5. True 9. False 13. True
2. False 6. False 10. True 14. True
3. True 7. False 11. True 15. True
4. True 8. True 12. True 16. True

The Social Life's Great!

No one needs to tell you what fun Carolina is, because you'll find that out for yourself. You won't be living in the sophisticated life of the city, but you will be living in the friendly, informal atmosphere of a small college town.

Social Life Varies with the Seasons!

During the week the favorite pastimes are dinner at a fraternity house, a movie, watching T-V, dancing at the Rendezvous Room in Graham Memorial, or coffee breaks. During the fall attention turns to football, highlighted by the fall German Club weekend—dances, concerts with name bands, and numerous parties. Winter brings basketball, pledge weekends, and Winter Germans. With the coming of spring, you'll find yourself outside watching baseball, going to the Sigma Chi Derby, the beach, and of course Spring Germans! You'll also be making numerous trips to Hogan's Lake for parties and picnics. Throughout the year, you'll have the chance to hear outstanding speakers, recitals, and other programs.

Friendliness Is the Keynote of Carolina Life!

Suit yourself to the occasion; Carolina is casual, so dress and act accordingly. Be friendly and have a warm hello for everybody, regardless of whether you have been formally introduced. The best part of your Carolina socializing is that you'll be doing what appeals to you. In doing this, you'll meet North Carolinians from the mountains, the shore and all parts of the state, as well as people from many of the other forty-seven states and foreign countries. This is a wonderful part of Carolina. It's yours to enjoy!

Your Expenditures

The University reserves the right to make, with the approval of the proper authorities, changes in any fees at any time. A six dollar reservation fee is necessary to reserve a room in a dormitory.

All rooms are rented subject to student government house rules and to University regulations. Application for the entire session of two semesters will be given preferential consideration over applications for shorter periods of time. The $6.00 room deposit is not refundable after August 15. After an assignment has been made, the occupant will be responsible for payment of rent for the period stated in her application.

BOARD. Spencer Hall is the only dormitory which serves meals to women students. The board there is approximately $1.60 per day. This is payable in advance by the semester.

Girls may eat at the Lenoir Hall Cafeteria which is operated by the University, at the Carolina Inn Cafeteria, or at any of numerous eating places in the village, all of which cater to students. Three well-balanced meals a day will average around $55.00 a month.

The University does not handle students' funds. Information may be obtained from the Bank of Chapel Hill regarding checking accounts and its special checking service for students.

OTHER EXPENSES. The following schedule of expenses shows the minimum necessary expenses, other than room and board for a woman student:

Tuition for resident students at $75.00 per semester	$150.00
Matriculation and students' fees estimated for Junior Year	88.50
Laundry Deposit at $20.00 per semester	40.00
Books and supplies estimated for year	50.00
Lab fees estimated for year	15.00
Total	$343.50

TUITION FOR OUT-OF-STATE RESIDENCE: Tuition for students residing in states other than North Carolina will be $180.00 per semester, averaging $360.00 per year.

Tuition for normal number semester hours	$360.00
Matriculation and students' fees estimated for Junior year	88.50
Laundry deposit at $20.00 per semester	40.00
Books and supplies estimated for year	50.00
Lab fees estimated for year	15.00
Total for out-of-State students	$553.50

The above tuition scale applies to the General College, College of Arts and Sciences, School of Business Administration, School of Education, Graduate School.

RENTAL RATES—WOMEN'S RESIDENCE HALLS

(Rates subject to change)

RENT PER SCHOOL YEAR—PER PERSON, 1954-55

	Yearly Rate	*Fall Semester*	*Spring Semester*
3 Suites in Alderman, McIver (2 bedrooms for 2 persons each with bath)	$185.00	$100.00	$85.00
Single Rooms			
In Smith Dormitory	208.00	110.00	98.00
In Spencer on 2nd, 3rd floor	208.00	110.00	98.00
In Spencer on 4th floor	190.00	105.00	85.00
3 Rooms in Kenan			
With private bath	198.00	105.00	94.00
Spencer Hall—Fourth Floor			
Rooms for 2 persons	140.00	75.00	65.00
Rooms for 1 person	190.00	105.00	85.00
Carr Dormitory			
Rooms for 2 persons	162.00	85.00	77.00
4 Suites (made up of 2 adjoining bedrooms for 2 persons each)	162.00	85.00	77.00
All Other Rooms in all Dormitories (2 persons)	162.00	85.00	77.00

(Bills for dormitory rooms are mailed shortly after semester begins.)

TUITION FOR PROFESSIONAL SCHOOLS

	Per Year N. C. Residence	*Per Year Non Residence*
Pharmacy	$225.00	$ 500.00
Library Science	150.00	360.00
Law School	150.00	360.00
Medicine (tuition)	600.00	1200.00
Dental School	600.00	1200.00
Public Health School	500.00	750.00
Nursing School	150.00	360.00

Tuition and other University fees are payable at registration.

Admissions

Women students may enter the University as fully qualified juniors or seniors. They may enter the freshman and sophomore classes only if classified as residents of Chapel Hill Township or as members of the Schools of Pharmacy and Nursing, or the curriculum of dental hygiene (in the School of Dentistry) and the curriculum of medical technology.

Each candidate for admission must:

1. Secure an application form from the Director of Admissions, Roy Armstrong, if an undergraduate; from the Dean of the Graduate School, W. W. Pierson, if a graduate student; from the Dean of the School of Nursing, Miss Elizabeth Kemble, if an applicant for this school; or from the Admissions Committee of the Dental School. The applications must be received by the proper official at least three weeks before the beginning of the semester. A $5.00 application fee, which is applied to the student's account, is paid by all transfer students applying for admission.

2. Have her former institution send at once an official transcript of her record.

3. Fill out and return immediately to the Office of the Dean of Women with a $6.00 deposit the room application which she receives with her acceptance for admission.

4. Immediately return the medical history form and admissions papers to the Admission Office.

5. Notify the Office of Admissions and the Dean of Women immediately if unable to attend the University for any reason.

Transportation

There is bus service from Raleigh, 29 miles away, and from Durham, only 12 miles. You can then use trains coming to both Raleigh and Durham, as well as the Raleigh-Durham and Greensboro airports. The most direct way to Chapel Hill, however, is by car.

Dates to Remember

Calendar of Events 1954-1955

FALL SEMESTER, 1954

September 9	Thursday. Arrival of new students.
September 9-16	Thursday-Wednesday. Orientation.
September 10, 11	Friday, Saturday. Examinations for removal of conditions.
September 14, 15	Tuesday, Wednesday. Registration.
September 16	Thursday. First day of classes.
September 16-21	Thursday-Tuesday. Late registration.
November 24	Wednesday. Thanksgiving recess begins at 1 p. m.
November 28	Sunday, Thanksgiving recess ends at 6 p. m.
December 18	Saturday. Christmas vacation begins at 1 p. m.
January 2, 1955	Sunday. Christmas vacation ends at 6 p. m.
January 20	Thursday. Last day of classes in fall semester.
January 21-29	Friday-Saturday. Final examinations.

SPRING SEMESTER, 1955

February 1	Tuesday. Registration of new students and old students not pre-registered.
February 2	Wednesday. First day of classes.
April 6	Wednesday. Spring recess begins at 6 p. m.
April 11	Monday. Spring recess ends at 6 p. m.
May 23	Monday. Last day of classes in spring semester.
May 24-June 1	Tuesday-Wednesday. Final examinations.
June 6	Monday. Commencement.

Index

Administration 4-7
Admissions 38
Air Force Sponsers 26

Campus Code 15
Consolidated University 9
Card Board 26
Carolina Political Union 26
Carolina Quarterly 29
Cheerleaders 26
Churches 9
Clothes 34
Cosmopolitan Club 26

Dormitories
- Equipment 10
- Pictures 11-14
- Reservations 36

Expenses 36-37
Extracurriculars 23

Glee Club 26
Guidance Personnel 7

Honor Code 15
Honor Council 24
Honorary Fraternities 32
Honorary Organizations
- Phi Beta Kappa 32
- Valkyries 32
- Order of the Old Well 32

Independent Women's Council 31

Nursing Students 14

Orientation 25

Placement Service 7

Publications
- Daily Tar Heel 29
- Yackety-Yack 29
- Women's Handbook 29
- Tarnation 29

Residence Council 24
Rules and Regulations
- House Rules 20-22
- Graduate Rules 22
- Social Rules 16-20

Social Life 35
Sororities 30
Splash Club 28
Stray Greeks 31
Student Government
- Judicial 24
- Legislative 24
- Executive 25

Student Party 26
Student Union Building 23
Student Union Activities 23
Town Girls' Association 31
Transportation
- Facilities 38
- Luggage 10

Tuition 36, 37

University Party 26
University Band 26
University Symphony 26

Women's Athletic Association 28

Y.W.C.A. 27

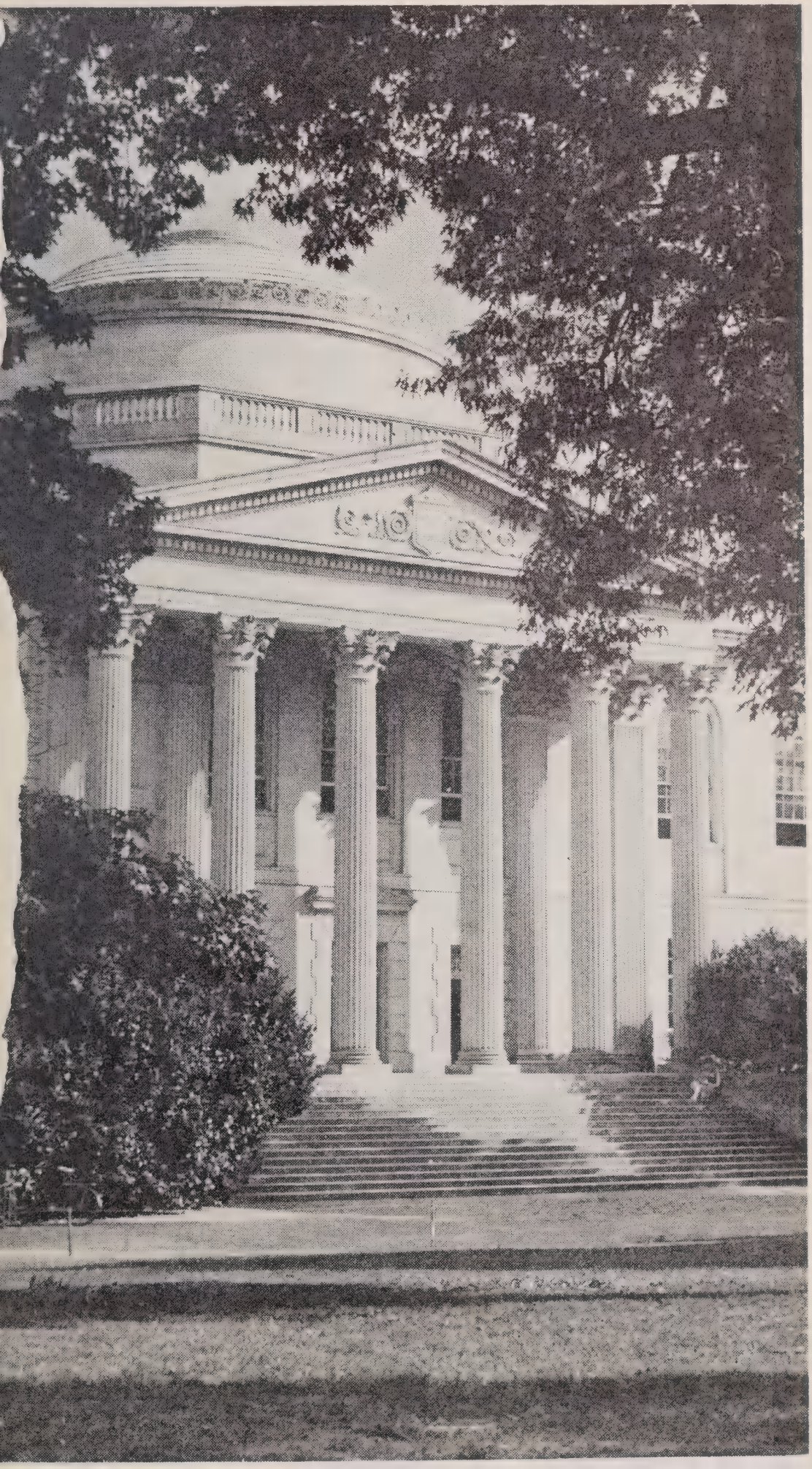

MAP OF CAMPUS

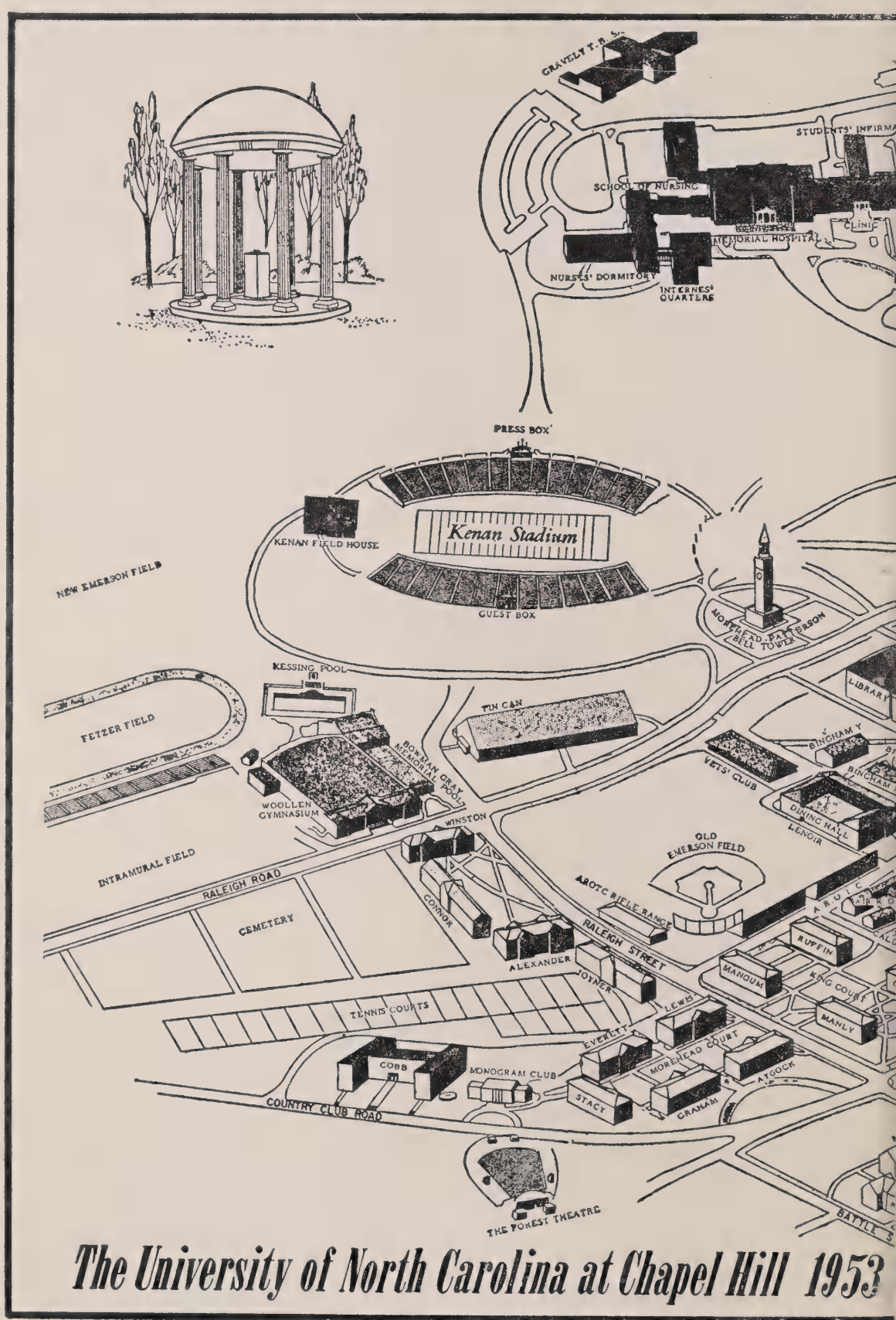

The University of North Carolina at Chapel Hill 1953

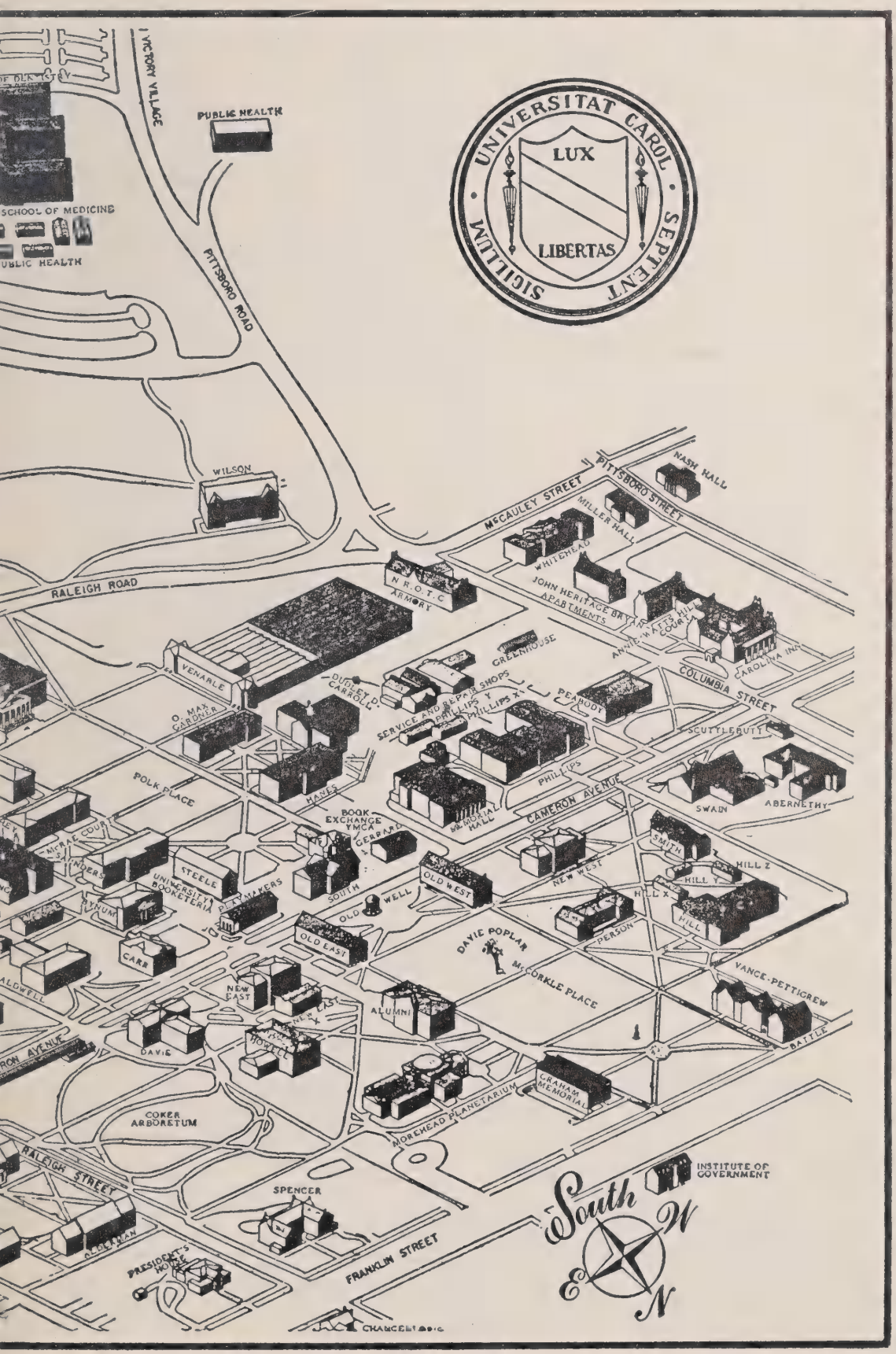
UNIVERSITAT CAROL · SEPTEM · SIGILLUM
LUX
LIBERTAS
VICTORY VILLAGE
PUBLIC HEALTH
SCHOOL OF MEDICINE
PITTSBORO ROAD
WILSON
RALEIGH ROAD
McCAULEY STREET
PITTSBORO STREET
NASH HALL
MILLER HALL
WHITEHEAD
JOHN HERITAGE BRYAN APARTMENTS
ANNIE W. WATTS HILL COURTS
CAROLINA INN
COLUMBIA STREET
N. R.O.T.C. ARMORY
GREENHOUSE
DUDLEY D. CARROLL
SERVICE AND REPAIR SHOPS
PHILLIPS X
PHILLIPS Y
PEABODY
VENABLE
O. MAX GARDNER
HANES
POLK PLACE
SCUTTLEBUTT
SWAIN
ABERNETHY
PHILLIPS
MEMORIAL HALL
CAMERON AVENUE
BOOK EXCHANGE
YMCA
GERBARD
SOUTH
OLD WELL
OLD WEST
NEW WEST
SMITH
HILL Z
HILL Y
HILL X
HILL
PERSON
STEELE
UNIVERSITY BOOKETERIA
PETTIGREWS
MANNING
CARR
OLD EAST
DAVIE POPLAR
McCORKLE PLACE
VANCE-PETTIGREW
BATTLE
NEW EAST
ALUMNI
DAVIE
HOWELL
GRAHAM MEMORIAL
MOREHEAD PLANETARIUM
COKER ARBORETUM
INSTITUTE OF GOVERNMENT
RALEIGH STREET
SPENCER
PRESIDENT'S HOME
FRANKLIN STREET
South
W
E
N

campus buildings . . .

Men's Dormitories

Alexander
Aycock
Battle-Vance-Pettigrew
Cobb
Conner
Everett
Graham
Grimes
Joyner
Lewis
Mangum
Manley
Old East
Old West
Ruffin
Stacy
Steele
Winston

Women's Dormitories

Alderman
Carr
Kenan
McIver
Smith
Spencer

CLASSROOM BUILDINGS

Alumni	A
Bingham	B
Bynum	By
Caldwell	C
Caldwell Annex	CX
Carroll	Cr
Davie	D
Gardner	G
Hanes	Ha
Howell	H
Library	L
Murphy	M
New East	NE
New West	NW
Peabody	Pe
Phillips	Ph
Saunders	S
Venable	V
Wilson	Wilson
Woollen Gym	W

Alma Mater

HARK THE SOUND

(Tune: "Amici")

Hark the sound of Tar Heel voices,
Ringing clear and true,
Singing Carolina's praises,
Shouting "N.C.U."

Chorus

Hail to the brightest star of all!
Clear its radiance shine!
Carolina, priceless gem,
Receive all praises thine.

Refrain

I'm a Tar Heel born,
I'm a Tar Heel bred,
And when I die I'm a Tar Heel dead.
So it's—
Rah, Rah, Carolina-lina,
Rah, Rah, Carolina-lina,
Rah, Rah, Carolina!
Rah, Rah, Rah!

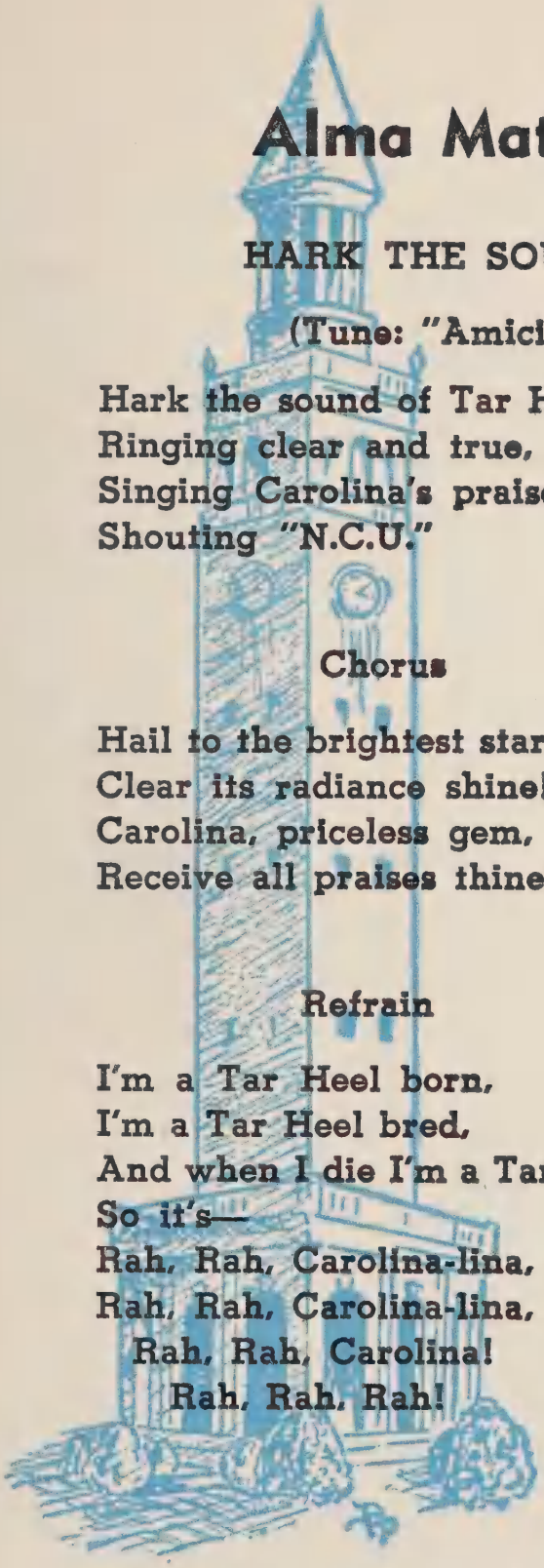

When the chimes of the Bell Tower toll the melody of Hark the Sound *at dusk and you pause a minute and feel a tiny chill play up and down your spine, then you, Carolina coed, are a Tar Heel.*

The

WOMAN'S HANDBOOK

NINETEEN HUNDRED FIFTY-FIVE - FIFTY-SIX

THE UNIVERSITY OF NORTH CAROLINA

CHAPEL HILL

Calendar of Events
1955-1956

FALL SEMESTER, 1955

September 8	Thursday. Arrival of new students.
September 8-14	Thursday-Wednesday. Orientation.
September 12, 13	Monday, Tuesday. Examinations for removal of conditions.
September 13, 14	Tuesday, Wednesday. Registration.
September 15	Thursday. First day of classes.
September 15-19	Thursday-Monday. Late registration.
October 12	Wednesday. UNIVERSITY DAY.
November 23	Wednesday. Thanksgiving recess begins at 1 p.m.
November 28	Monday. Thanksgiving recess ends at 8 a.m.
December 17	Saturday. Christmas vacation begins at 1 p.m.
January 3, 1956	Tuesday. Christmas vacation ends at 8 a.m.
January 18	Wednesday. Last day of classes in fall semester.
January 19-28	Thursday-Saturday. Final examinations.

SPRING SEMESTER, 1956

January 31	Tuesday. Registration of new students and old students not pre-registered.
February 1	Wednesday. First day of classes.
March 28	Wednesday. Spring recess begins at 6 p.m.
April 3	Tuesday. Spring recess ends at 8 a.m.
May 21	Monday. Last day of classes in spring semester
May 22-31	Tuesday-Thursday. Final examinations.
June 4	Monday. Commencement.

The

WOMAN'S HANDBOOK

1955-56

UNIVERSITY OF NORTH CAROLINA
CHAPEL HILL

Published By
THE WOMEN'S RESIDENCE COUNCIL

A Step Is to Climb —

Everyone knows that when you want something which is at the top of a flight of stairs, you must climb them. Life itself is often compared to a constant process of climbing, each person toward his own particular goal.

By now you have probably realized that this long staircase of life has many sections, and that at each landing

there should be some goal to spur your progress. Right now, your aim should be making a place for yourself at U.N.C. If you reach this goal, you will leave Carolina with wonderful memories and the feeling that you are prepared to tackle the next flight.

SUSAN QUINN
Editor

One word of warning—never think, that, if your goal is worthwhile, you can reach it without climbing. Carolina is every bit as wonderful as her alumni and students say, but even here the newcomer cannot begin at the top, or even halfway up. You must start at the bottom, and you will probably venture part of the way up several different sets of stairs before you decide which one will lead you to your goal most quickly and surely. Then, recognizing that your real purpose in being here is to attain academic success, you will decide which of the many activities—politics, social life, publications or any other—is most important to you, and you will concentrate on this area. In this way, you will carve a niche for yourself here, without becoming a mere nameless shape, fitting in because you do not dare to be different.

We, the staff of the 1955 Woman's Handbook, wish you luck in choosing the right steps, and in climbing speedily to the top. We hope that, when you find your own special flight, you will not lose sight of the others, for only by climbing a little each day, in many directions, can you become a well-rounded individual and a successful Carolina Coed.

See you soon!

The Staff

Section Editors: Mary Grady Burnette, Marilyn Hedrick, Dot Gruelach, Virginia Gratz, Mary Gillespie, Alice Bost.

Art Editor: Betty Ann Neas

Ready to Begin?

So you're coming to Carolina. If you're coming from another college, we hope you've had us in mind for a long time, and have been taking courses which will transfer, so that you will have the standing of a junior when you begin your work here. If you are in doubt, we urge you to contact the Dean of Admissions immediately.

Sometime toward the end of the summer, you will receive an evaluation of your credits. Be sure to bring this along with you—it's almost essential for registration. We also urge you to complete your physical examination and innoculations before leaving for school. Your registration will be held up until you have met this requirement. And finally, don't forget to have your parents or guardians sign and return to your dormitory the social permission blank which will be mailed to you. Until this is on file, you cannot be given out-of-town permission.

Before you start packing your bags, be sure that you have:

1. Secured an application from the Director of Admissions, Roy Armstrong, if an undergraduate; from the Dean of the Graduate School, W. W. Pierson, if a graduate student; from the Dean of the School of Nursing, Miss Elizabeth Kemble, if an applicant for this school; or from the Admissions Committee of the Dental School. The applications must be received by the proper official at least three weeks before the beginning of the semester. A $5 application fee, which is applied to the student's account, is paid by all transfer students applying for admission.

2. Had your former institution send at once an official transcript of your complete record, including Spring, 1955.

3. Filled out and returned to the Office of the Dean of Women, with a $6 deposit, the room application which you received with your acceptance for admission.

4. Returned the medical history form and admissions papers to the Admissions Office.

If you should change your mind about coming to Carolina after you have already been accepted, please notify the Office of Admissions and the Dean of Women immediately.

Look Over the Bannister —

And you'll see Chapel Hill, a college town where almost all of the 9,000 inhabitants are closely associated with the University. The business people are friendly and cooperative. The churches—Baptist, Catholic, Christian Science, Congregational-Christian, United, Episcopal, Friends, Jewish, Lutheran, Methodist and Presbyterian—have special youth organizations with programs adapted to the needs of University people.

Shopping facilities in Chapel Hill are excellent for sport clothes, but if you need a party dress or a bedspread, you may find the choice rather limited. Many girls travel 12 miles to Durham, or 29 to Raleigh, to do some of their shopping.

Most students learn to love the informal atmosphere of Chapel Hill, and we hope that you will be one of those who do.

Orientation Schedule 1955

THURSDAY, Sept. 8	Noon Arrival of new students 6:00 p.m. Dinner with adviser 7:30 p.m. Freshman Convocation
FRIDAY, Sept. 9	9:00 a.m. Breakfast in women's dorms 10:00 a.m. Campus Tour 2:00 p.m. Welcome to new coeds, Carroll Hall 8:00 p.m. General Assembly. Memorial Hall
SATURDAY, Sept. 10	9:00 a.m. Aptitude Test 9:45 a.m. English Placement Test 1:30 p.m. Math Placement Test 2:00 p.m. WAA Activities 4:30 p.m. Language Placement Test 7:00 p.m. Free Movies
SUNDAY, Sept. 11	9:00 a.m. Y Breakfast, Lenoir Hall 3:00 p.m. Chancellor's Reception 6:00 p.m. Church Suppers 8:30 p.m. Student Government meeting, Memorial Hall
MONDAY, Sept. 12	8:30 a.m. Physical Examinations 2:00 p.m. Academic Meetings 8:00 p.m. Honor Council Convocation
TUESDAY, Sept. 13	ALL DAY REGISTRATION 5:00 p.m. Picnic, Navy Field
WEDNESDAY, Sept. 14	ALL DAY REGISTRATION 9:00 a.m. Independent Women's Council Breakfast 2:00 p.m. Panhellenic Meetings 8:00 p.m. Open Houses in women's dorms
THURSDAY, Sept. 15	8:00 a.m. Classes Begin
FRIDAY, Sept. 16	9:00 p.m. Coed Ball
SATURDAY, Sept. 17	4:00 p.m. Panhellenic tea, Graham Memorial

To Boost You Up —

SARA ALICE JACKSON
Chairman
Women's Orientation

Your orientation program has been carefully planned by Chairman Sara Alice Jackson to boost you up to the first step of the Carolina staircase, and to help you see what the rest of your climb will be like.

During the summer you'll receive letters from your own student orientation counselor, and when you arrive at school, she will be one of the first persons you'll meet. For the first week she will be with you constantly—taking you and the other girls in your group to meals, meetings and social functions. Also, she will have several night meetings, to explain the Honor System, social rules and campus activities, and to answer your questions on any and all subjects.

During this week there will be numerous meetings, at which you will meet campus leaders, faculty, and members of the administration. There will be tests to place you in your classes and help you discover your interests and aptitudes. And there will be social gatherings, at which you will meet your future friends. All of these are important, and most of them are compulsory—not because your counselor wants to be mean, or to wear you out, but because, to get the best possible start in your life at Carolina, you need to take advantage of each and every opportunity that is offered.

The orientation program is designed to give you an overall view of Carolina—its spirit and its activities. But orientation does not end with this week; it continues on throughout the year, through your student counselor, your activities and your organizations.

Step Into Your Dorm

You, who are entering Carolina and are not permanent residents of Chapel Hill, are required to live in one of the seven women's dorms. Only after you have completed one semester's work with a "C" average may you live in a sorority house. Special arrangements can be made through the Dean of Women for sorority transfers.

You will find that each dorm is a home within itself. Each has a motherly hostess, and assisting her, and filling the role of big sister, a graduate counselor. This girl, a coed herself, is ready to listen to any of your problems. You will find that she has a student's viewpoint combined with maturity, a combination making for understanding and good advice.

Each residence also has student officers and the judicial House Council, which is made up of the dorm president and vice-president and representatives from each floor. The Council hears violations of house rules and assigns penalties.

All dorm rooms are furnished with single beds, desks, bookcases, chairs and dressers. Students must supply their own pillows, bedding, linens, lamps, clocks and curtains. Perhaps you should wait until you get to Chapel Hill to buy your curtains, since some rooms have two windows while others have only one. All of the windows are standard size except those in Carr and Smith, which require three yard curtains.

Most of the rooms accommodate two girls, but a few singles are available in Smith and the Nurses' Dorm; and McIver, Carr and the Nurses' Dorm each has several suites. All rooms are equipped with running water.

It will make little difference which dorm you live in, for each has its own advantages. Alderman, where Mrs. J. C. Clamp is Hostess, makes up a third of the court which is completed by McIver and Kenan. All of these buildings are fairly new. McIver is directly across the court from Alderman, and Mrs. Florence Cook is Hostess. Kenan, at the back of the court, is the second largest dorm and

is reserved for graduate and professional women. Mrs. Victor Humphreys is Hostess.

Carr and Smith are older dorms, but both are conveniently located to classes and campus activities. Miss Helen Seward is Hostess in Carr and Miss Sedalia Gold is Hostess in Smith, which is also the smallest girls' dorm.

Spencer, convenient to the downtown area, is the only dorm with a dining room, and all girls living in the build-

Alderman

Jennine Thompson
President

McIver

Connie McMahon
President

ing must eat their meals there. Miss Bessie Buchanan is Hostess.

The nurses' dorm, where Mrs. Roberta Brower is Director, is the newest and largest women's residence.

You will find that the dorms have a full and varied social life, including picnics, parlor dances, open houses, parties with men's dorms, study breaks during exams, breakfasts and teas. All of the dorms participate in intramural athletic contests and hold weekly vesper programs.

Smith

Mary Ann Hoover
President

Kenan

Hester Matthews
President

Carr

Libbie Whitfield
President

Nurses' Dorm

Nancy Guenther
President

Spencer

Dare Peace
President

Climb to South Building —

Here you'll meet the Administration. But first, you ought to know something about the University itself. Carolina is a part of the Consolidated University of North Carolina, which is divided into three parts—the Woman's College at Greensboro, North Carolina State at Raleigh, and the University of North Carolina at Chapel Hill. Each has its separate administration and specialized schools, which are overseen by the individual chancellors.

The University of North Carolina at Chapel Hill is organized into a General College, which gives the general academic work of the first two years, a college of Arts and Sciences, a School of Business Administration, a School of Education, a School of Journalism, a Graduate School, a School of Law, a School of Library Science, a School of Medicine, a School of Public Health, a School of Nursing, a School of Pharmacy, a School of Dentistry and a School of Social Work.

Carolina, State and Woman's College are united under President Gordon Gray, but each has its own landmarks, traditions and school spirit. Yet there is still a feeling of oneness and a sense of loyalty among the three schools which you, as a Carolina Coed, will be privileged to share.

Meet Your Chancellor

One of the friendliest people you will meet when you climb the steps to South Building is Robert B. House, Chancellor of the University at Chapel Hill. Well-known for his harmonica renditions, which you will hear soon after your arrival, and for his wit and gentle humor, he is also a writer, and has had several stories published.

ROBERT B. HOUSE

Your President

A native Tar Heel, President Gray has been a successful lawyer, publisher and legislator. Today, he stands at the very top of the stairs, but is always interested in those of us who are only beginning to climb. Much of his time is spent at State and W. C., but his home is in Chapel Hill, so to us he is neighbor as well as President.

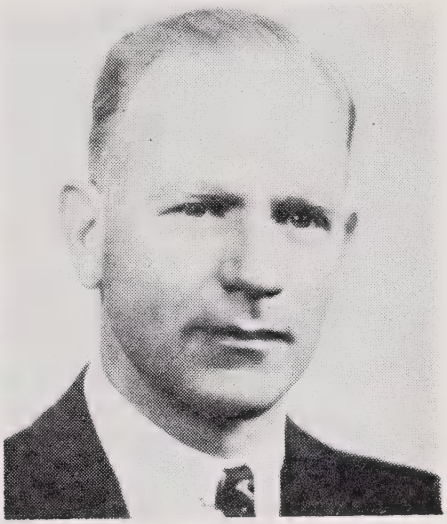

GORDON GRAY

I am grateful to have this opportunity to send a message of welcome to you as you become a member of our University family.

Most of our women students come to Chapel Hill from other institutions in our state and nation. In the past they have brought fine records of scholarship and campus service to our University community and they have maintained these fine qualities while students here. This tradition of excellence in study and service is one of which the University is proud.

I should like to invite your thoughtful participation in the mission of the University in the life of North Carolina. Students, faculty members, and the administration work together in a common dedication to build a better state, nation, and world. Your individual efforts are important in this continuing endeavor.

May I wish for you happiness and success in your experience at the University. May it be richly beneficial to you, and may you develop a real affection for the institution.

Gordon Gray, President

Your Dean of Women

Katherine Kennedy Carmichael has had extensive experience in teaching, training and counseling. At the University, as Dean of Women, she extends a ready hand to help you master any steps which may prove difficult. She wants to help you solve your problems, and above all, she wants to know you, and be your friend.

KATHERINE K. CARMICHAEL

I am pleased in 1955 to welcome women students to Chapel Hill. In the classroom, in the library, and in the laboratory you will be regarded as students, and you will take your place with our men students in our campus life. In our office, however, and in social groups, you will be regarded primarily as women, upon whom rests a great responsibility for the cultural growth of our campus society.

As women, you will find enrichment through living for a time in this university community, filled with traditions that date from the period of the Revolutionary War; as students, you will gain intellectual stimulation from your course work taught by men eminent in their several disciplines. What you take away from Chapel Hill depends largely on your initiative and industry. Because you have chosen the University of North Carolina, and because the University has chosen you, you are doubly welcome.

I hope that you may soon know the staff of the Dean of Women. Miss Isabelle MacLeod cares for your dormitory accommodations, and is always ready as your friend and counselor. Miss Lila Ponder will work with you in your activity program, particularly in the areas where the men's and women's spheres come together. All of us in this office join together in wishing you well.

Katherine Kennedy Carmichael
Dean of Women

Your Dean of Students

Fred Weaver, as Dean of Student Affairs, is the "problem solver." He is always attentive to student issues, always ready to answer inquiries and investigate complaints. He is an important co-ordinator between administration, faculty and students.

FRED WEAVER

And Your Advisers

Soon after you arrive, you will be assigned a faculty adviser who is in the department of your major. He will help you plan your course of study, and see that you fit in the required hours and courses. If you have any question or problem, take it to him—if he doesn't know the answer, he'll try to find it for you. However, prepare yourself with knowledge from the catalogue and check and recheck to be sure that you are enrolled in those courses essential for graduation and your major.

Your adviser isn't the only one to whom you can turn. There are also Miss Isabelle MacLeod, Executive Secretary who is directly in charge of housing accommodations for women; Miss Ruth Connor, Personnel Adviser to Women; and Miss Lila Ponder, Assistant Director of Student Activities. In their office, in personnel folders, are kept the records of your aptitude, interest and I.Q. tests, along with your activities, academic records, etc.

After college plans can be guided by the Testing and Counseling Services, the Vocational Library and the Placement Service.

These Steps Lead To Activities

These stairs will lead you to the headquarters for all student activities. Here, in your Student Union building, you will find the offices of Student Government and publications, meeting rooms, a travel bureau, lounges and game rooms.

Twenty four steps lead to the basement, where pool and ping-pong tables and the popular Rendezvous Room, with dancing, soft lights and a snack bar are located. Various student services, such as mimeograph equipment, a sign shop and a dark room, can also be found on this floor.

Upstairs, you will find the headquarters of the Graham Memorial Activities Board—GMAB. In this organization, nearly 100 students work on ten committees, sponsoring film series, forums, dance and bridge lessons, receptions for speakers, coffee and music hours and dozens of other projects. Whether your hobby is painting posters or taking polls, you can find a committee in which to use your talents. Bob Young, president of GMAB, issues a special invitation to you, new and returning coeds, to join hands through your Student Union at Graham Memorial.

Politics

Also located in Graham Memorial are the headquarters of the two campus political parties—the Student Party and the University Party. The chief function of these organizations is the selection and support of candidates in campus elections. Both groups welcome hard workers, and candidates for partisan offices are usually those students who have shown an interest in party affairs.

In an effort to keep students informed, two other groups —the Carolina Political Union and the International Relations Club—emphasize non-partisan study of facts and their implications in current affairs. These groups also bring well known speakers to the campus.

Publications

If you're a typewriter pecker or a pencil pusher, you too belong in Graham Memorial, in the offices of one of the campus publications.

The Daily Tar Heel, the oldest college daily in the South, is completely student operated and controlled. It is financed by Student Government, and copies are delivered to all residences. Any interested student can work on any phase of its publication— just drop in at the office and tell them you want a job.

The Yackety Yack, our yearbook, serves as a record of our days at Carolina. Jack Markham, editor, will welcome your help in art work, creative writing, advertising or layout.

The Carolina Quarterly accepts short stories, features, poetry, articles, book reviews and other expressions of literary talent. Its main support comes from subscriptions.

The Tarnation, campus humor magazine, is published four times a year, and is financed by subscriptions. The staff needs interested, energetic people to work on all phases of this magazine.

Everyone Steps Into the 'Y'!

Carolina's YWCA is non-denominational, and open to all coeds. You may become a member by affirming the purpose of the organization. If you wish to pledge financial support do so when you register for classes.

The purpose of the "Y" is to help women students realize a fuller and more creative life through a growing knowledge and awareness of God. Its program has been carefully planned to meet the needs and interests of as many girls as possible.

The Christian Faith and Heritage Commission, for example, sponsors vesper programs in the dorms and presents University Speakers. Members of the Social Responsibility Commission serve at Memorial Hospital and Dix Hill Mental Hospital, and work on other service projects. You are welcome to visit several groups before you decide which one to join.

EXECUTIVE COUNCIL—Anna Windley, President Sally Folger, Sara Alice Jackson, Joan Purser, Alice Bost, Jane Cocke.

Go Down To the Gym

TRUDY LEFLER
WAA President

Whatever your favorite sport is, you'll find it at the gym—golf, tennis, swimming, archery and many more. One of the most vital pulses of coed life here at Carolina is the Women's Athletic Association. As a coed you are automatically a member of the W.A.A. Active participation in the organization is one of the best ways to make new friends and really get that Carolina spirit.

During the year the W.A.A. sponsors many activities—the Splash Club, which presents swimming pageants and other events, Modern and Folk Dance Clubs, Tennis and Basketball Clubs and others. The intramural program sponsors competition among dormitories and sororities in swimming, tennis, badminton, softball, basketball, hockey, archery and other favorite sports. You'll have loads of fun and many laughs as your team strives for top place, and who knows—if you participate often, and do well you may even earn the 200 points required for a monogram!

CHEERLEADERS—Also in the sports department are these girls and boys in the blue and white uniforms. How would you like to climb atop the platform at Kenan Stadium, before some thirty thousand football fans, and direct the yell, "Let's go-o-o, Carolina!"? If it sounds like fun, watch for the try-outs next spring. Any coed is eligible.

CARD BOARD—Carolina's card tricks are famous, elaborate and impressive. The members of the Card Board plan and direct these spectacles—if you're interested in art work and design, why don't you help them out?

If You Have Talent —

Interested in music, dancing, debating or acting? Then you'll want to climb with the group which shares your enthusiasm.

THE UNIVERSITY BAND is a marching band which plays for football games and pep rallies, and also gives several concerts.

THE UNIVERSITY SYMPHONY holds tryouts during the first month of the school year, and any qualified student may gain valuable instrumental training through participation.

THE WOMEN'S GLEE CLUB gives concerts and special programs, both alone and with the Men's Glee Club, throughout the year. The group also makes several trips to neighboring cities.

SOUND AND FURY, a revived song and dance organization, has given two performances which have become the talk of Chapel Hill this year. The group is made up entirely of interested students.

THE CAROLINA PLAYMAKERS, nationally known dramatic organization, gives valuable experience in all phases of dramatic production. Tryouts are held, before each production, for interested students.

FOR THOSE INTERESTED IN SPEAKING AND DEBATING, the Dialectic Senate and the Philanthropic Assembly, better known as the Di and Phi, are two of the oldest and most fascinating groups on the campus. Both choose their members by application and interview. Anyone who prefers organized debating, may try out for the Debate Council. From this group are selected the debating teams which represent the University in State and regional contests.

No One Climbs Alone

From the minute you enter Carolina, you become a vital part of every phase of this great University. Whether you are a sorority girl, a Stray Greek, or an Independent, there is a place for you, and a group with which you can share your interests and talents.

National Fraternities for Women

ALPHA DELTA PI
ALPHA GAMMA DELTA
CHI OMEGA
DELTA DELTA DELTA
KAPPA DELTA
PI BETA PHI

MARY GILLESPIE
President of Panhellenic

These are the six sororities at Carolina, made up of a group of university women who have chosen to establish a close affiliation with one another for life. Sorority activities center around the houses which provide living quarters for a number of the members. In order to be initiated into a sorority, a coed must be registered for at least 12 semester hours of work at the University, and have an average of "C" or above in all subjects taken during the preceding semester.

Financial obligations accompanying sorority membership are approximated in the Panhellenic Handbook which you will receive. In this handbook you will find the answers to your questions on sorority life, as well as the rules for Rush Week.

Rush Week, which will begin soon after you arrive at Carolina, is regulated by the Panhellenic Council. This Council is made up of representatives from the six sororities and the Stray Greek organization, and an adviser from the Office of the Dean of Women. During the year Pan Hell also plans, directs and presents various projects to coordinate sorority life.

Independent Women's Council

The Carolina Independents provide a number of interests for non-sorority girls. The Independent Women's Council sponsors and plans activities of social, civic and political nature to benefit the student body as a whole and the independent women in particular. The program of this very active group is closely co-ordinated with the Men's Interdormitory Council, through joint committees and social events.

The Council is composed of junior and senior representatives elected from the non-sorority women of each dormitory, and representatives from the Town Girls' Association. Through the Council the Independents plan parties, dances, picnics and open houses. Martha Stogner is president of the Independents.

The Stray Greeks

The Stray Greeks are the women on campus who are members of sororities not represented at U.N.C. They serve as advisers during Rush Week and conduct the Panhellenic Post Office, and they are always eager to help you with any questions you may have concerning rushing.

The group meets twice a month, and sponsors parties with fraternities and participation in intramural athletics. Nan Brown is their president.

Town Girl's Association

The Town Girls' Association is made up of coeds who live in Chapel Hill, and is a link between these girls and University activities. A special service of the group is their help in the orientation of freshman women. They also enter the intramural athletic program, and sponsor a number of social activities during the year.

At the Top — Honoraries

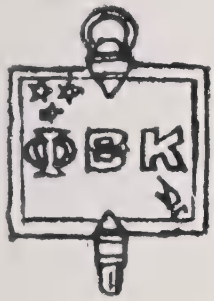

PHI BETA KAPPA—This national scholastic fraternity is open to any woman, whether a transfer or a four year student. She is eligible for election after fulfilling requirements for a 92.5 average since her freshman year at the University or a 94 average during her two years' transfer work here.

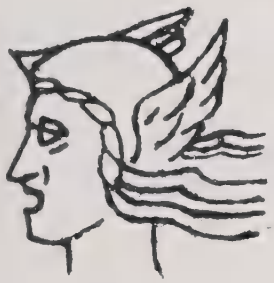

THE VALKYRIES—is the highest honorary organization for women at the University, and is limited to approximately two per cent of the undergraduate coed enrollment. Founded to promote leadership and service among women students, the Valkyries tap new members in secretive pre-dawn ceremonies. Girls outstanding in leadership, character, scholarship and unselfish service, and representing every phase of coed activity, are chosen to become members.

The Valkyrie Sing, held every spring, is an eagerly awaited campus event. Any campus organization may enter the competition and the winners in each division are awarded cups which they keep for one year.

THE ORDER OF THE OLD WELL—This honorary includes both men and women who are recognized for their outstanding participation in campus activities. Its membership is selected by a point system.

There are also numerous departmental honoraries into which women may be initiated.

These are the steps of South Building—a part of Y-Court— symbol of the friendliness and informality of Carolina—destination of almost everyone on a sunny morning. Some will be sleepy, some wide-awake—some will want to talk, others will bury themselves in a crossword puzzle. But all will have a friendly "Hi!" for you—just bring your cup of coffee and your Tar Heel, and have a seat!

Social Climbing

Here at Carolina we are all social climbers. Some of us do our climbing on the weekends, others are more venturesome and climb during the week also. Whichever you may choose, the social life is varied enough to appeal to every taste.

As you know, you will be living in a small college town for the next two years. Therefore, you will dress accordingly. You will find the co-eds wearing sport clothes to classes and on dates during the week, reserving their more dressy attire for Saturday nights, Sundays and special occasions. You'll wear suits or wool dresses and heels to football games and concerts, and taffetas or velveteens when you go dancing.

If you plan to go through rush, don't worry about clothes for these parties either. Skirts and sweaters are usually worn on all but the first two days. Just be sure to pack enough cotton dresses for the first month or so of classes, and several pairs of Bermuda shorts or pedal pushers.

If you choose to do a little week-night climbing, you may well find yourself eating dinner at fraternity houses and enjoying coffee breaks, movies, library dates, and dancing in Graham Memorial's Rendezvous Room. Outstanding speakers and entertainers also visit the campus frequently.

And then there are the week-ends. During the fall, week-ends are focused on football games, fraternity parties and Fall Germans. With winter comes basketball, pledge week-ends, dancing dates, Saturday afternoon jazz concerts in Durham and Winter Germans. Spring means baseball, picnics at Hogan's Lake, beach trips, the Sigma Chi Derby and Spring Germans.

Your Student Government

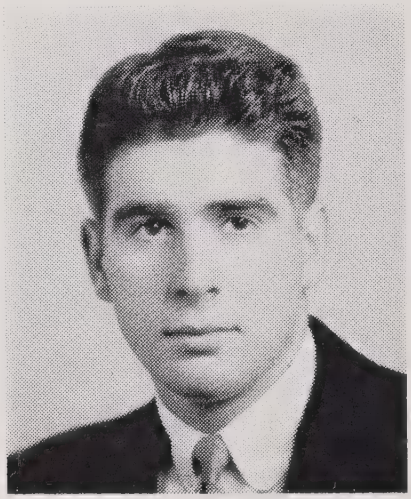

DON FOWLER
President

Standing directly below the administration, which is at the head of the stairs, our Student Government is organized on a plan similar to our federal government. It is divided into three branches, which serve as checks on one another. With the exception of the Attorney General and the members of the various boards, all of the officers are elected. The following outline may clarify the set up.

The judicial set-up may need a little explaining. The Student Council is the supreme court of the system and acts responsible for the function of the other two councils. It also handles petitions concerning constitutional rights.

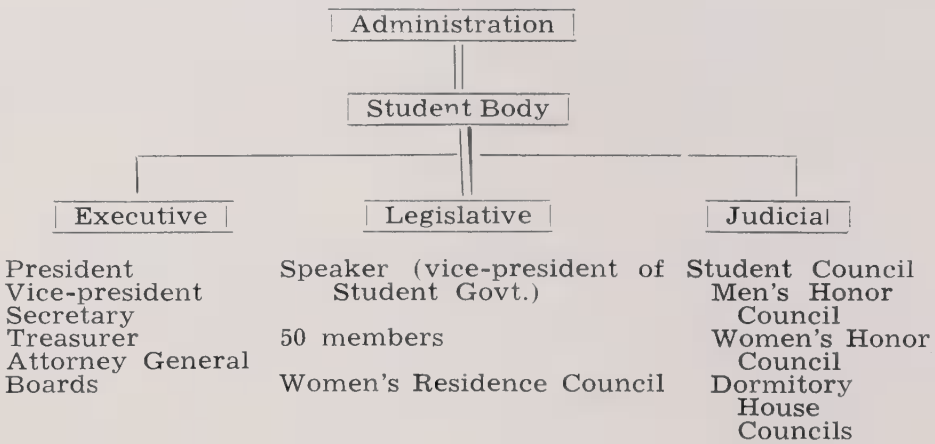

JOAN PURSER
Chairman
Women's
Honor Council

The Women's Honor Council handles all women's cases concerning the Honor Code and the Campus Code, as well as serious or repeated violations of social regulations.

The legislative branch should be fairly clear, with the possible exception of the Women's Residence Council. This group legislates all matters concerning women only, and grants late permissions for us. It is composed of dormitory presidents, sorority house managers and one member at large from each dormitory.

Rules for the Climb

The two most important rules which will govern your life at Carolina are the Honor Code and the Campus Code.

THE HONOR CODE puts a student on her honor not to lie, cheat or steal and to report violations of the code to the Honor Council, Dean of Women or Dean of Students. This code enables a professor to leave his classroom during an examination, and provides an atmosphere of independence, honesty and freedom.

THE CAMPUS CODE as it applies to women students states that a student is to conduct herself as a lady at all times, and insofar as is possible, to see that her fellow students do likewise.

Your Regulations

The Dormitory Hostess, the Graduate Counselor, and the House President comprise the *Dormitory Administration*. These three have the authority at all times to grant

permissions and to assume the responsibility for the students of the dormitory. The House President is the presiding student officer in the dormitory. The Vice-President presides over the House Council, which has jurisdiction over infractions of house rules and social rules.*

Sorority houses must observe rules identical with those of the dormitories. The sorority Housemother and the House Manager make up the administration of the sorority house. *Dormitory Administration* will be used here to signify both dormitory and sorority administration.

* *Graduate Students see Section VI*

I. SOCIAL RULES

A. Closing Hours:

1. Each coed must be in her dormitory:
   Monday through Thursday—11:00 p.m.
   Friday and Saturday—1:00 p.m.
   Sunday—12:00 midnight.
2. Graduate students must be in their dormitory:
   Sunday through Thursday—12:00 midnight.
   Friday and Saturday—1:00 a.m.

B. Overnight and Week-end Absences:

1. *Signing out and in:*
   a. Coeds must sign out before leaving the dormitory to spend the night or weekend away for any occasion, including trips home or to the University Infirmary.
   b. All sign-out slips must be signed before the student leaves the dormitory to be considered valid. The dormitory Hostess, Graduate Counselor, and President are those permitted to sign the sign-out slips.
   c. Failure to sign out is an Honor Council offense.
   d. Coeds must sign in upon returning to the dormitory. Failure to do so is a House Council offense.
2. The Permission Form, signed by the student's parents, must have been received by the Office of the Dean of Women before any permission to leave town may be granted. This Permission

Form is kept on file in the student's residence. If she moves to another residence, the Vice-President sends the form to the Office of the Dean of Women.

3. Women students are permitted to visit townspeople and faculty in their homes, and students living with their parents. Coeds desiring to spend the night in a town home, in another dormitory, or in a sorority house must have their hostess invite them through a member of their dormitory administration. When a student is a guest in town, she is to keep the same hours as in the dormitory. Town permission is granted on weekends only.
4. Women students are not to spend the night in Chapel Hill or environs except as detailed in 3 unless accompanied by parents.
5. Women students are not allowed to spend the night in a hotel, motel, boardinghouse, or tourist home either here, in Durham, Raleigh, or any other nearby town for a University of North Carolina (Chapel Hill) function (private club, fraternity, sorority activities, etc.).
6. When traveling in automobiles, students must leave the university residence in such time that they may reach their destination by dormitory closing hours. Reasonable exceptions to this rule may be approved by the Dormitory Administration. This does not apply to students traveling with their parents.

C. Late Permissions:

1. Late permission is the privilege to return to the residence immediately following a special event and is never later than one hour after closing hours. Coeds must sign out for any late permission and sign in on returning to the dormitory.
2. For any "big" dances on campus late permission will be established by joint action of the Women's Residence Council and the Office of the Dean of Women.

3. For the Student Entertainment Series, Playmakers, sings, lectures, concerts, and other similar events on campus, late permission will be granted by members of the Dormitory Administration. Students may request this permission before closing hours by calling the Dormitory Administration. Students must return to their residences immediately after the termination of such performances.
4. Late permission for individuals concerned in publications, drama or music rehearsals, and similar departmental or student government activities should be requested by the academic department or student government official from the Office of the Dean of Women which will inform the residences.
5. In an emergency involving scheduled student government functions, such as Women's Honor Council, or departmental functions, which may unexpectedly last after closing hours, permission will be granted by the Dormitory Administration before closing hours. Students must return to their residences immediately after the termination of such events.
6. Late permission to attend out-of-town cultural events will be established by joint action of the Women's Residence Council and the Office of the Dean of Women. Sufficient time must be allowed for action. Permission for late leave must be uniform throughout the campus.
7. A student should request permission for late leave in ample time (24 hours usually) so that the Dormitory Administration, the Women's Residence Council, or the Office of the Dean of Women may clear her permission. Late permissions are discouraged.

D. Latenesses:

1. Women students returning to the dormitory after closing hours may be admitted only by a member of the *Dormitory Administration.*

2. If late, a student signs a House Offense Slip and is brought before the House Council for appropriate action.
3. Penalties consist of one night's probation up to the first ten minutes of lateness with additional nights added for additional ten minutes. Probation means signing the House Council Report Book at 8:00 p.m. and remaining in the residence section of the dormitory from 8:00 p.m. until 5:00 a.m.
4. After five House Council offenses in one year a student goes to the Women's Honor Council for any subsequent violation.
5. Latenesses of one hour or more are tried by the Women's Honor Council.
6. Students are expected to observe closing hours when returning from weekend absences or vacation periods. *Students returning late for any reason must telephone the Dormitory Administration before dormitory closing hours.* (Telegraph service is uncertain.)
7. In such instances where a woman student is more than one hour late over regular closing hours in returning from an *overnight permission,* the President (or House Manager) of her residence shall confer with the chairman of the Woman's Honor Council to decide whether the student shall appear before the House Council or the Women's Honor Council.
8. If a student returns to Chapel Hill during the hours when the dormitory is closed, she is to return immediately to the dormitory. Under no circumstances is she to linger in Chapel Hill or vicinity.

II. TOWN REGULATIONS

A. Women students are not permitted to visit men students in their rooms. This applies to men living in dormitories, in trailers, and men rooming with townspeople.

B. Women students may visit in men's apartments

ONLY if six persons at minimum are present.

C. Women may visit in the social rooms of Connor Men's Graduate Dormitory at specified hours.

D. Visiting by women in men's fraternity houses (social and professional) is subject to approval policies, which are announced during orientation period in September.

E. Organized parties (not here provided for) may be held by men students for coeds, provided that the Office of the Dean of Women has given approval.

III. REGULATIONS FOR COED ORGANIZATIONS

A. Organizations should not plan dances for week nights.

B. Organizations should not plan any social activities for the week preceding final examinations.

IV. HOUSE REGULATIONS

The House Council in each dormitory has jurisdiction over infractions of house regulations and has responsibility for the maintenance of social standards.

A. Quiet Hours:

1. Quiet hours in the dormitories are:
Monday through Friday—7:30 p.m. to 10:00 a.m.
Saturday and Sunday—after 11:00 p.m.
2. No bath, shower, or laundry water shall be run later than thirty minutes after closing hours.
3. There shall be no typing after 11:30 p.m. except in places specified by the Dormitory Administration.
4. Musical instruments may not be played during quiet hours. Musical instruments in parlors may not be played after 7:30 on week nights.
5. After three call-downs for violation of quiet rules, a student will be called before the House Council.

B. Guests:

1. A guest must be registered at the desk upon her arrival, and a guest fee of 50c is paid.

2. All guests are expected to abide by dormitory regulations. If a guest breaks any rule, her hostess will be held responsible.
3. Guests may spend the night in the dormitory only on week-end nights and only when there is a vacancy. Reasonable exceptions may be made by the Dormitory Administration.

C. Care of Rooms:
1. Electrical appliances such as kitchen equipment and irons may be used only in the laundry room or specified places.
2. Each student is responsible for the care of her room (*i.e.* bed made, bottles removed, etc.). Rooms will be inspected by the hostess. Continued offenses will be brought before the House Council.
3. The Health Department and the university discourage keeping food in the dormitory rooms.
4. The Fire Department forbids using hallways for storage space.

D. Telephones:
1. The President may assign telephone duty to each student in the dormitory. Failure to fulfill this duty will be penalized.
2. Telephones are turned off at dormitory closing times.

E. Fees and Fines:
1. A social fee of $2.00 and a dormitory activities assessment of $1.00 will be collected at the beginning of each semester in each dormitory.
2. House Council has jurisdiction over violations in paying house fees and fines.

F. House Government:
1. House meetings will be held regularly. Attendance is compulsory.
   An unexcused absence is a House Council offense.
2. Other rules pertaining to the functioning of the individual dormitories will be left to the discre-

tion of the Dormitory Administration and the Dormitory Executive Board.

C. Miscellaneous:

Photographers may not take pictures in dormitories or sorority houses without the specific permission of the Dormitory Hostess or sorority Housemother. This ruling does not apply to pictures taken by a woman student for her private record.

V. DISMISSAL FROM THE UNIVERSITY

After a student has been dismissed from the University or if she has dropped out of classes with the expectation of severing her connection with the University, she is expected to leave her dormitory—and Chapel Hill—within 48 hours. Exception to this rule can be made by the Dean of Women.

VI. GRADUATE RULES

A. The House President of the graduate dormitory is the presiding officer in that dormitory and presides over the House Council.

B. Graduate, professional, and special students should understand that all persons who are taking course work at the University are classified as students and come under the jurisdiction of the governing boards instituted by the Student Government.

C. Special rules concerning closing hours grant graduate students an extra hour on week nights, but the same hours as those for undergraduates are maintained over the weekends and in fraternity houses.

D. Graduate women may be granted late permission by the Dormitory Administration when necessary to study in libraries, department offices, or other university educational units. Permission Forms used in undergraduate dormitories are waived for graduate women.

ALL WOMEN TAKING COURSES IN THE UNIVERSITY ARE EXPECTED TO LIVE UNDER THE CAMPUS CODES.

Be In The Know!

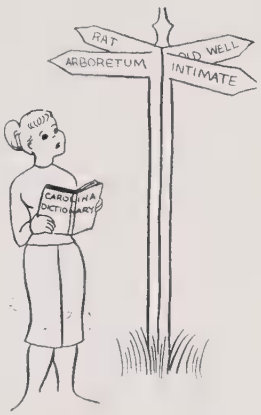

One of the most interesting things about stair-climbing at Carolina is learning a whole new vocabulary, which will be a link between you and everyone else on the stairs. No one but Chapel Hill Tarheels can possibly understand this language, since none of its words have quite the same meaning anywhere else. No dictionary carries them, so you can only learn by observation and experience. These few, selected at random, will start you off.

I. BOTANY

a. **Davie Poplar**—a vine-covered old tree somewhat north of the middle of campus, under which the University was founded, by Davie, in 1765. It has withstood many storms, in spite of its feeble appearance.

b. **Arboretum**—a sort of park on campus, maintained by the Botany Department. Useful for those studying that subject, and for anyone else who wants to relax in the fresh air.

c. **Hogan's**—an excellent place to observe nature—cows and mosquitoes—and picknickers. Located three or four miles from town, this "garden spot" has a lake (for cows) and plenty of other space (for picknickers). Mr. Hogan generously keeps open house all year round, and is mobbed at least three seasons a year.

II. MONUMENTS

a. **The Country Club**—for men only—located on campus, and not to be confused with others. Formal title, Cobb Dorm. Capacity, 496 males.

b. **The "Rat"**—also known as the Rathskeller. A basement gathering place, with good pizza and lots of atmosphere.

c. **The Intimate**—for becoming well acquainted with all types of books, texts included, and the red-striped paper bags they come in.

d. **Reserve Room**—located in the library, and contains reserve shelf books. Popular place for combined studying and socializing.

e. **Old Well**—very misleading appearance—water fountain in center obviously quite new. Located near Davie Poplar, so 18th Century function unquestionable. Object on campus to which old grads are most sentimentally attached.

III. WIDE-OPEN SPACES

a. **Fraternity Court**—two, Big and Little. Plots of ground around which several of the fraternity houses are located. No other function.

b. **Quad**—two, Upper and Lower. Plots of ground around which several men's dorms are located. Function: cutting through Upper Quad is a short way to classes from Alderman, Kenan and McIver.

IV. MISCELLANEOUS

a. **ID (eye-dee) Card**—prevents lost and straying coeds from staying that way. Is also passport to free concerts, and helps get checks cashed.

b. **DTH**—Daily Tar Heel—the daily campus publication of news, Pogo, Li'l Abner and easy crossword puzzles. Necessary reading for every student.

This is but a small sample of the vocabulary you will acquire at Carolina. It should suffice to keep you from getting utterly lost on arrival. With the aid of this and the university map, which you will cling to as if it were a thousand-dollar bill, you should be able to avoid stumping toes and getting lost as you climb. Cheers!

But What About – ?

Now that you've read our Handbook, you're almost ready to begin your climb. We have told you much about life at Carolina, but as you move toward the first step, you may still be wondering about things like:

WHERE WILL I EAT?

Although Spencer is the only woman's dorm which serves meals, board in Chapel Hill is good and inexpensive. If you do wish to eat in Spencer, and are not planning to room there, write to Miss Willie Ames, Spencer Dorm.

Coeds who are members or pledges of sororities usually eat at their sorority houses. Other women students may eat at the cafeterias in Lenoir Hall, the Carolina Inn, or the Monogram Club, or at any of the other restaurants in the village.

WHEN DO I PAY FOR MY ROOM?

Your six dollar room deposit is not refundable after August 15. When room assignment has been made, the occupant is responsible for payment of rent for the period stated in the application. Room rent is payable at any time during the semester, and bills will be sent to parents upon a student's request.

WHO WILL CASH CHECKS FOR ME?

The University does not handle student monies. Therefore the Bank of Chapel Hill is the place to open a checking account. The bank, the "Y" Book Exchange and most Chapel Hill merchants will cash checks on hometown banks if a student ID card is shown.

WHAT WILL MY ADDRESS BE?

Miss Caroline Coed
Your Dormitory
U.N.C., Chapel Hill, North Carolina

HOW CAN I GET TO CHAPEL HILL

By any transportation other than car or bus, Chapel

Hill is virtually inaccessible. The nearest airport is Raleigh-Durham, a half-hour's drive from the University, and the nearest railway station is in Durham, a twenty-minute bus ride away.

CAN I KEEP A CAR AT SCHOOL?

Anyone can keep a car at Carolina if it is properly registered. Parking space, however, is difficult to find, and parking areas around classroom buildings are closed to students from 7 a.m. to 3 p.m.

DAD WANTS TO KNOW ABOUT EXPENSES

The following figures are the minimum yearly expenses for a woman student, excluding room and board.

Tuition for North Carolina students at $75 per semester	$150.00
Matriculation and student's fees estimated for junior year	91.50
Laundry deposit at $20 per semester	40.00
Books and supplies estimated for year	60.00
Lab fees estimated for year	10.00
Total	$348.50

Tuition for students residing in states other than North Carolina is $500 per year. The above tuition scale applies to the General College, College of Arts and Sciences, School of Business Administration, School of Education, and the Graduate School. The tuition rates for the professional schools are listed in the catalogue.

RENTAL RATES—WOMEN'S RESIDENCE HALLS

	Yearly Rate	Fall Semester	Spring Semester
3 Suites in Alderman, McIver (2 bedrooms for 2 persons each, with bath)	$215.00	$115.00	$100.00
Single Rooms			
In Smith Dormitory	238.00	125.00	113.00
In Spencer on 2nd, 3rd floors	238.00	125.00	113.00
In Spencer on 4th floor	220.00	120.00	100.00
3 Rooms in Kenan			
With private bath	228.00	120.00	109.00
Spencer Hall—Fourth Floor			
Rooms for 2 persons	170.00	90.00	80.00
Rooms for 1 person	220.00	120.00	100.00
Carr Dormitory			
Rooms for 2 persons	192.00	100.00	92.00
4 Suites (made up of 2 adjoining bedrooms for 2 persons each)	192.00	100.00	92.00
All Other Rooms in All Dormitories			
2 persons	192.00	100.00	92.00

Bills for dormitory rooms are mailed shortly after the semester begins. Several of the double rooms are being converted to 3 girl rooms, and these will be less expensive.

Tuition is payable at the beginning of the semester, either by the student at registration, or by the parents, billed by the University at the student's request.

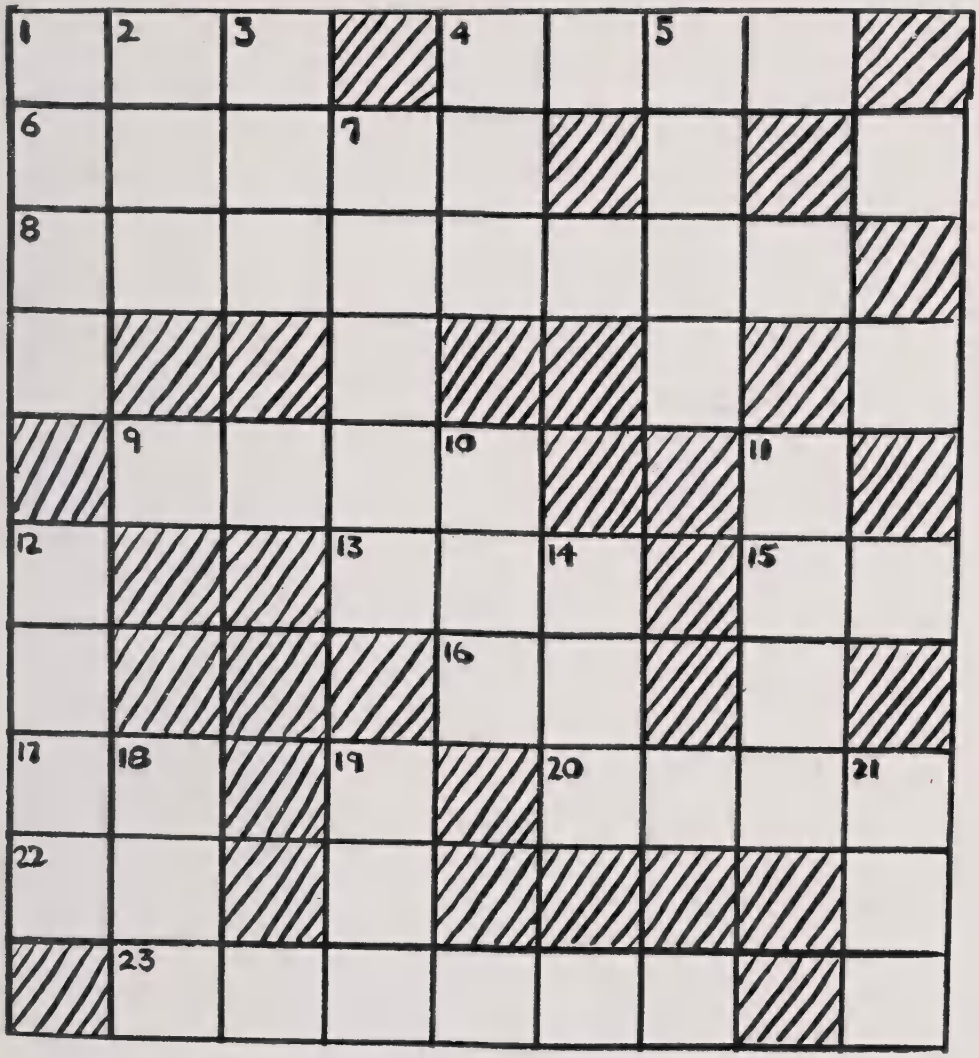

Any Carolina coed will tell you that it is impossible to go through two years at U.N.C. without becoming a crossword puzzle worker. To start you off, therefore, we have decided to use a crossword to test your knowledge of the material in this book. The answers are on the next page, but no fair peeking!

ACROSS

1. Your graduate counselor will be a —— to you.
4. One of the sports offered at the gym is ——.
6. There is a feeling of —— between Carolina, State and W.C.
8. Chapel Hill Book Shop.
9. Your ID card will admit you to —— concerts.
13. —— will want to read the section on expenses.
15. —— is a familiar greeting at Carolina.
16. Preposition.
17. Your —— card will help you cash checks.
20. Singular form of what you'll take in classes.
22. If you want to get any work done, you'll have to say —— to a few dates.
23. Bring some —— dresses to wear in the early fall.

DOWN

1. To a football game, you'd wear a ——.
2. There's a cafeteria at the Carolina ——.
3. You'll —— on the steps of South Building.
4. Headquarters of the WAA.

5. If you come in after 1 a.m. on Friday night, you'll be ——.
7. When you finish this, you'll be ——.
10. If you live in Spencer, you must —— there.
11. Singular of what you'd better have before you come.
12. There's lots of —— in Chapel Hill, so bring your umbrella.
14. First name of president of Student Government.
18. Go to the infirmary if you want to see a ——.
19. In September, the weather here is ——.
21. Lend an —— to everything your counselor tells you.

Answers to Crossword Puzzle

Across

1. sis
4. golf
6. unity
7. Intimate
8. free
12. Dad
14. Hi
15. to
16. ID
19. note
21. no
22. cotton

Down

1. suit
2. Inn
3. sit
4. gym
5. late
9. eat
10. shot
11. rain
13. Don
17. Doc
18. hot
20. ear

Index

Administration 12-15
Admissions 4

Campus Code 27
Card Board 19
Churches 5
Clothes 25
Consolidated University 12

Dormitories
- Equipment 8
- Pictures 9-11
- Reservations 37

Expenses 37-38

Glee Club 20
Guidance Personnel 15

Honor Code 27
Honor Council 27
Honorary Fraternities 23
Honorary Organizations
- Phi Beta Kappa 23
- Valkyries 23
- Order of the Old Well 23

Independent Women's Council 22

Orientation 6-7
Orientation Schedule 6

Placement Service 15
Political Organizations 17

Publications
- Daily Tar Heel 17
- Yackety-Yack 17
- Carolina Quarterly 17
- Tarnation 17

Residence Council 27
Rules and Regulations
- House Rules 32-34
- Graduate Rules 34
- Social Rules 28-32

Sororities 21
Stray Greeks 22
Student Government
- Executive 26
- Judicial 27
- Legislative 27

Student Union 16

Town Girls' Association 22
Transportation 37-38
Tuition 38

University Band 20
University Symphony 20

Women's Athletic Association 19

Y.W.C.A. 18

NOTES

NOTES

NOTES

Alma Mater

HARK THE SOUND

Hark the sound of Tar Heel voices,
Ringing clear and true,
Singing Carolina's praises,
Shouting "N.C.U."

Chorus

Hail to the brightest star of all!
Clear its radiance shine!
Carolina, priceless gem,
Receive all praises thine.

Refrain

I'm a Tar Heel born,
I'm a Tar Heel bred,
And when I die I'm a Tar Heel dead.
So its—
Rah, Rah, Carolina-lina,
Rah, Rah, Carolina-lina,
Rah, Rah, Carolina!
Rah, Rah, Rah!

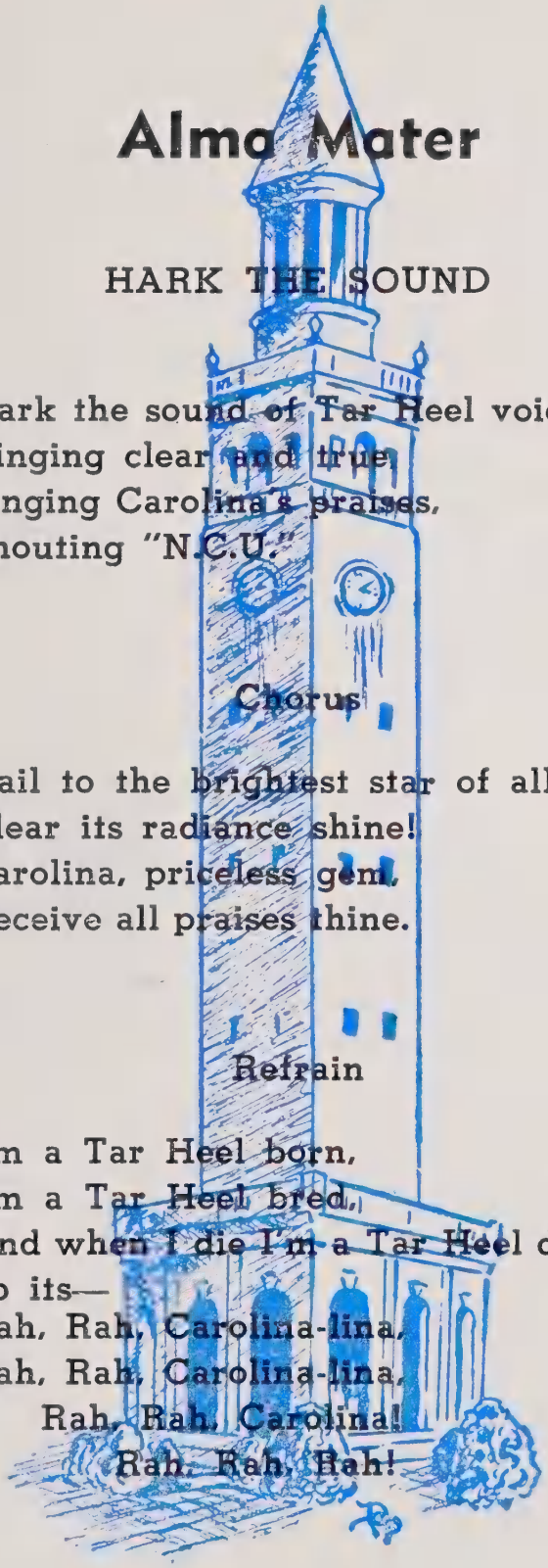

When the chimes of the Bell Tower toll the melody of "Hark the Sound" at dusk, and you pause a minute and feel a tiny chill play up and down your spine, then you, Carolina co-ed, are a Tar Heel.

LD378
U53
1956/57

the Woman's Handbook

1956–1957

university of north carolina
chapel hill

Calendar of Events
1956-1957

Fall Semester, 1956

September 13	Thursday. Arrival of new students.
September 13-17	Thursday-Monday. Orientation.
September 17-18	Monday, Tuesday. Examinations for removal of conditions.
September 18-19	Tuesday, Wednesday. Registration.
September 20	Thursday. First day of classes.
September 20-22	Thursday-Saturday. Late registration.
October 12	Friday. UNIVERSITY DAY.
November 21	Wednesday. Thanksgiving recess begins at 1:00 p.m.
November 26	Monday. Thanksgiving recess ends at 8:00 a.m.
December 19	Wednesday. Christmas vacation begins at 6:00 p.m.
January 3, 1957	Thursday. Christmas vacation ends at 8:00 a.m.
January 19	Saturday. Classes end for fall semester.
January 21-29	Monday-Tuesday. Final examinations.

Spring Semester, 1957

January 31	Thursday. Registration of new students and old students not pre-registered.
February 1	Friday. First day of classes.
April 17	Wednesday. Spring recess begins at 6:00 p.m.
April 23	Tuesday. Spring recess ends at 8:00 a.m.
May 21	Tuesday. Classes end for spring semester.
May 22-30	Wednesday-Thursday. Final examinations.
June 1-3	Saturday-Monday. Commencement.

The Woman's Handbook

1956-1957

Published By

THE WOMEN'S RESIDENCE COUNCIL

of the

UNIVERSITY OF NORTH CAROLINA

CHAPEL HILL

a coed wheel

VIRGINIA HUGHES
Editor

So you're going to be a Carolina Coed?

Once you've become a coed you have also become a wheel—not a "big wheel" but the kind that does the work for a large and involved piece of machinery. The University is just that—a large piece of machinery where every wheel may find its place and job. You too may become a part of this machinery and through classes, organizations, extra-curricular activities and school spirit find your place at Carolina.

During your stay at the Hill you will probably be very surprised to learn of the variety of programs in which you are invited to place your time and interests. There is a place for everyone here on the Hill. YOU have only to find yours.

The machinery has been oiled once again, the wheels are slowly taking their places and a new year is ready to begin at the University. We know you'll help the wheels run smoothly and are glad to welcome you, Miss Coed, to the University of North Carolina!

See you soon!

The Staff

Section Editors: Joy Brown and Winifred Martin
Art Editor: Margie Cooke

the wheels start rolling

Before coming to Carolina, we hope you have done some long range planning so that the courses you have taken previously at another college or institution will transfer. All women students, excluding pharmacy, nursing and dental hygiene applicants, must be fully qualified juniors or seniors in order to enter the University.

If you are in doubt about your credits, the Office of the Director of Admissions will be only too glad to help.

Start the wheels rolling by:

1. Securing an application from the Director of Admissions, Mr. Roy Armstrong, if an undergraduate, nursing or pharmacy student; from the Dean of the Graduate School, Dr. W. W. Pierson, if a graduate student; or from the Admissions Committee of the School of Dentistry if a dental hygienist. The applications must be received by the proper official at least three weeks before the beginning semester. A $5 application fee, which is applied to the student's account, is paid by all transfer students applying for admission.

2. Having your former institution send at once an official transcript of your complete record, including a list of the courses you are taking at present.

After you are admitted, keep the wheels turning by:

1. Filling out and returning to the Office of the Dean of Women, with a $10 deposit, the room application which you received with your acceptance for admission.

2. Having your medical form completed and returning the form to the University Physician.

3. By having your parents or guardians sign and return to the Office of the Dean of Women the social permission blank which will be mailed to them. Until this is on file, you cannot be given out-of-town permission.

4. If you should change your mind about coming to the University after you have already been accepted, please notify the Office of Admissions and the Dean of Women immediately.

steering wheels

There are many reasons why Carolina functions smoothly. One of these perhaps is its organization, for the University at Chapel Hill is only part of the big machine called the Consolidated University of North Carolina—the other two parts are the Woman's College at Greensboro and State College at Raleigh. These units function independently, each with its own administration and schools, but they are united under one president.

The University of North Carolina at Chapel Hill is organized into a General College, which covers the general academic work for the first two years, a College of Arts and Sciences, School of Business Administration, School of Education, School of Journalism, Graduate School, School of Law, School of Library Science, School of Medicine, School of Public Health, School of Nursing, School of Pharmacy, School of Dentistry and a School of Social Work.

In spite of its size you will still find a feeling of warmth and friendliness and a place made just for you at Carolina.

Now meet some real wheels at South Building.

the president speaks . .

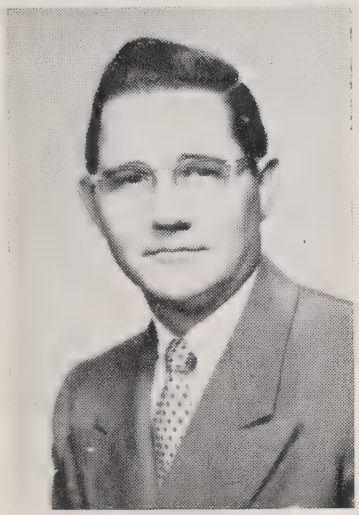

WILLIAM FRIDAY

I am delighted to have this opportunity to greet you and to send you a message of welcome to the University in Chapel Hill.

All of us wish you every success and happiness while you are here, and we hope that you find your University experience rich and rewarding.

William Friday

ROBERT B. HOUSE

a message from your chancellor

I desire to extend a hearty welcome to each woman student who comes to the campus for the first time. The University has certainly had two first class ideas: one was to get started, the other was to admit women. I have observed you through the years and you have brought an added richness and grace to the aesthetic, the intellectual and the moral tone of this campus. Except as we welcome all new students, it is even presumptuous to bid you welcome. This is your University anyway. We need you, we depend upon you and, above all, we enjoy your presence here. We sincerely hope that in library, classroom, laboratory, in all of the many student activities which make up the rhythm of life here and, as a part of this gracious and beautiful community, you may enter into the fullness of experience which is the happy story of the vast majority of students who have illustrated courage and who have invested themselves in the spirit of the institution, at the same time that they have clearly received and enjoyed what others have created here. This is a world of great adventure, a time of great opportunity, also a time of great stress and strain in almost every area of life; but I believe it is a magnificent generation, fully able to work out its own destiny in splendid achievement. I wish for you a joyous, creative, and thrilling experience in college and University life. This venture is still one of the great ventures of the modern world.

Cordially yours,
R. B. House

welcome from the dean

KATHERINE K. CARMICHAEL

I am pleased to welcome new women students entering the University of North Carolina in September, 1956. Since "Wheels" is the theme of this year's edition of *The Woman's Handbook*, let me say that your road will be like that of the hundreds of other women who have, since 1898, been graduated from this University. But as no two individuals are alike, the track of your wheel will be different from that of all others. Upon the turning of your unique wheel depends, in part, the path of the traditions of Chapel Hill. Some of you may have little wheels, and some of you may have bigger ones. But it is the expectation of your University that all of you will function effectively.

Now this expectation is not without reason: for you have been carefully chosen from among hundreds of applicants. The women students of this campus have through the generations excelled in their variously selected academic disciplines; and their worthwhile contributions to intellectual and social life on the campus has been noteworthy. I congratulate you upon being here, and the University upon having you here.

I hope that you will immediately come to know the staff of the Office of the Dean of Women. Miss Isabelle MacLeod will assist you in many ways, and you will enjoy your contacts with her. Miss Martha Decker, Assistant Director of Student Activities, is a good friend who is prepared to help you when you need her. Mrs. Mase Chapin Neill, Personnel Adviser to Women, herself a graduate of the University, will understand your programs and the way in which you fit into them and will be ready to be very helpful to you. And please know that I stand ready at any time to be of all possible service to you.

Katherine Kennedy Carmichael
Dean of Women

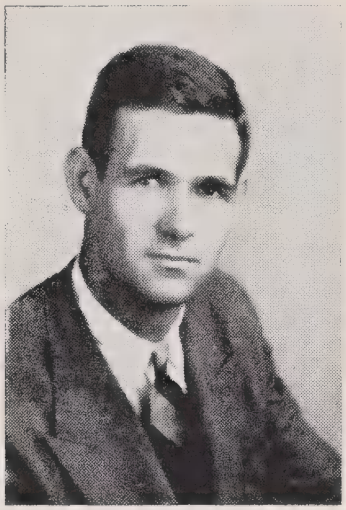

FRED WEAVER

introducing the dean of students

Fred Weaver, Dean of Student Affairs, turns the master switch between the administration, the faculty and the students. He takes an active interest in student problems and is a guide for the student body as a whole.

guidance

power for the wheels

While in South Building you might stop and have a friendly chat or discuss your problems with Miss Isabelle MacLeod, Executive Secretary, who is in charge of housing accommodations for women; Miss Martha Decker, Assistant Director of Student Activities; or Mrs. Mase Neill, Personnel Adviser to Women. In their office in personnel folders are kept the records of your aptitude and interest tests, along with your activities, academic records, etc.

Each student is assigned a faculty adviser in the department of his major, who will help you plan your courses and discuss any academic problems that may occur.

You will also have an opportunity to use the Testing and Counseling Services, the Vocations Library and the Placement Service here at the University.

What about your personal problems? Well, each dormitory has a graduate counselor who will be glad to give you a helping hand at any time.

about the dorms . . .

Your first residence during your stay at Chapel Hill will be one of the seven women's dormitories located on campus. If, after you have completed a semester's work here with a "C" average, you have pledged a sorority and choose to live in a sorority house, you may do so. Sorority transfers may make special arrangements with the Dean of Women.

In each dormitory there is a hostess who acts as a friend and adviser. Assisting her is a graduate counselor, filling the role of big sister.

Each residence also has student officers and the judicial House Council, composed of the dorm president, vice-president and representatives elected by the girls from each floor. The Council hears violations of house rules and assigns penalties.

Alderman, Kenan and McIver Halls make up one large court. The hostesses for these dormitories are Mrs. J. C. Clamp in Alderman, Mrs. Florence Cook in McIver, and Mrs. Victor Humphreys in Kenan. Kenan Hall is reserved for graduate and professional women.

Mrs. Helen Seward is the Hostess for Carr and Mrs. Sedalia Gold is Hostess for Smith. Both of these dorms are conveniently located near classes and campus activities.

Spencer Hall, convenient to the downtown area, is the only dorm with a dining room. All residents living in this dorm are required to eat their meals there. The dining room is also used by girls in other dorms who want their meals there. Mrs. Bessie Buchanan is the dormitory Hostess.

The Nurses' dorm where Mrs. Robert Jackson is Hostess, is the newest and largest women's residence.

All dorm rooms are furnished with single beds, desks, bookcases, chairs and dressers. Students must supply their own pillows, linens, lamps, clocks and curtains. Some of the rooms have two windows while others have only one. All of the windows are standard size except those in Carr and Smith, which require three yard curtains.

Most of the rooms accommodate two girls, but a few singles are available in Smith, Spencer and the Nurses'

Spencer

JEAN PEAY
President

Carr

JOY EARP
President

Kenan

QUILLIAN WHITE
President

Alderman

JEANNE SILLAY
President

McIver

BARBARA MOORE
President

Smith

TISH HARRER
President

Dorm. McIver, Carr and the Nurses' Dorm all have several suites. All rooms are equipped with running water.

Girls enjoy a program of social activity in their dorms. These functions include parlor dances, open houses, coffee breaks, breakfasts and teas. All the dorms participate in intramural athletic contests and hold weekly vesper programs.

Nurses' Dorm

MARJORIE STAUB
President

orientation schedule 1956

THURSDAY, Sept. 13	Noon. Arrival of new students 6:00 p.m. Dinner with adviser 7:30 p.m. Freshman Convocation
FRIDAY, Sept. 14	8:30 a.m. Breakfast in women's dorms 9:30 a.m. Welcome Assembly for new coeds 10:30 a.m. Campus Tour 8:30 p.m. General Assembly, Memorial Hall
SATURDAY, Sept. 15	9:30 a.m. Aptitude Test 1:30 p.m. Language Placement Test 3:00 p.m. Activities Open House, Lenoir Hall 8:00 p.m. Polgar Show, Memorial Hall
SUNDAY, Sept. 16	8:45 a.m. Y Breakfast, Lenoir Hall 2:00 p.m. Chancellor's Reception 6:00 p.m. Church Suppers 8:30 p.m. Student Government Meeting, Memorial Hall
MONDAY, Sept. 17	8:30 a.m. Physical Examinations 2:00 p.m. Academic Meetings 7:00 p.m. Free Movies
TUESDAY, Sept. 18	ALL DAY REGISTRATION 5:30 p.m. Picnic, Emerson Field
WEDNESDAY, Sept. 19	ALL DAY REGISTRATION 9:00 a.m. Independent Women's Association Breakfast in women's dorms 2:00 p.m. Panhellenic Meetings 8:00 p.m. Open Houses in women's dorms
THURSDAY, Sept. 20	8:00 a.m. Classes Begin
SATURDAY, Sept. 29	9:00 p.m. Coed Ball

picking up speed

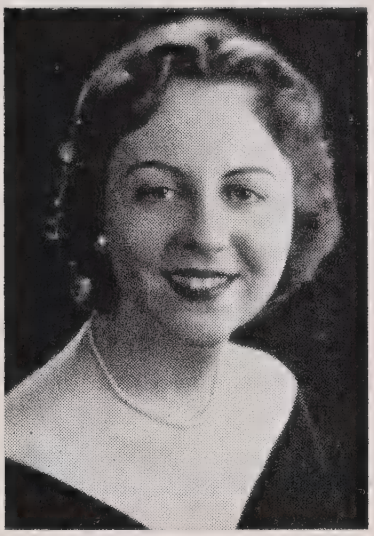

ANNETTE NIVEN

So that you won't feel lost when you arrive at Carolina, an orientation program has been planned to acquaint you with the various phases of campus life. This year's program has been carefully worked out by Chairman Annette Niven and members of her Women's Orientation Committee.

On your first day at the University you will be assigned an adviser. She will be the one who will answer any questions you might have, accompany you to meetings, and guide you around the campus.

Orientation includes programs explaining social regulations, the Campus Code and the Honor Code. You will also be given information concerning organizations, publications and activities on campus.

During this time you will have an opportunity to meet campus leaders, and members of the administration and faculty. Social gatherings, such as teas, dances and informal meetings, give you a chance to make many new friends.

As it would be impossible to learn everything about Carolina in one week, your orientation will continue during the school year through your student adviser, and your participation in campus activities and organizations.

wheeling around campus

Now that you have met the big wheels who will look after your academic life don't get the idea that it is all work and no play for Miss Carolina Coed.

Go to Graham Memorial, your Student Union building. Located here are the wheels that really make the machinery for your student activities run.

In this building you will find the offices of Student Government and publications, meeting rooms, lounges, and game rooms.

Here too, you will find the headquarters of the Graham Memorial Activities Board—GMAB. This organization sponsors film series, forums, dance and bridge lessons, receptions for speakers, coffees, music hours and many other functions. So, no matter in which direction your talents point, come on down to GM.

politics

The Student Party and University Party are the two political parties on campus. Their activities, which are centered in Graham Memorial, include the selection and support of candidates in campus elections, and the stimulation of interest in Student Government. Both parties welcome any student willing to work. Candidates for partisan offices are usually those students who have shown an interest in party affairs.

Two other groups, the Carolina Political Union and the International Relations Club, work to keep students informed and emphasize non-partisan study of facts and their implications in current affairs.

publications

Want to dabble in journalism? If so, ask if you can help out on one of the many publications. Most of these offices are located in GM.

THE DAILY TAR HEEL is the oldest college daily in the South. Student Government finances this paper, and it is completely student operated and controlled. Copies are delivered to all residences and any interested student can work on the paper.

THE YACKETY YACK, our yearbook, is a history of each year's events. A great deal of hard work goes into this book and willing hands are always in demand.

THE CAROLINA QUARTERLY is our campus literary magazine. It accepts short stories, features, poetry and other expressions of literary talents of the students.

THE TARNATION, Carolina's humor magazine, is published four times a year and is financed by subscriptions. Interested and energetic staff members are needed for work on all phases of the Tarnation.

THE WOMAN'S HANDBOOK is published each year to acquaint the new coeds with the customs, rules, work and activities which make up the Carolina way of life.

There is also a place for you who are interested in music, dancing, debating, acting or cheering.

music

THE UNIVERSITY BAND plays for football games and pep rallies, and presents several concerts during the year.

THE UNIVERSITY SYMPHONY presents several concerts during the year. Tryouts are held during the first month of the school year, and any qualified student may gain valuable instrumental training through participation.

THE WOMEN'S GLEE CLUB gives special programs and concerts throughout the year. Tryouts are held at the beginning of each term.

dramatics

SOUND AND FURY is a song and dance organization composed entirely of interested students. The students write and produce semi-annual productions.

THE CAROLINA PLAYMAKERS is a nationally known dramatic organization which presents plays at intervals throughout the year.

debating

THE DIALECTIC AND PHILANTHROPIC ASSEMBLY are two of the oldest organizations on campus. These debating groups, better known as the Di and Phi, choose their members by application and interview.

school spirit

CHEERLEADERS—in the sports department are those boys and girls who climb atop the platform at Kenan Stadium and lead the Tar Heel yells. Watch for the tryouts next spring. Any coed is eligible.

CARD BOARD—Carolina is famous for her card tricks. The members of the Card Board plan and direct these spectacles which are presented at halftime during the football games.

wheel around to the 'y'

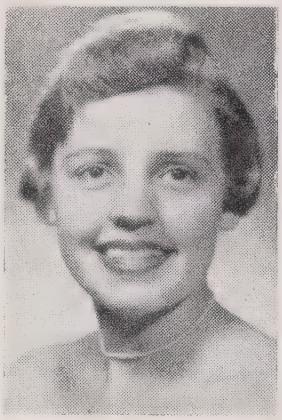

MARTHA RICHARDSON
YWCA President

The YWCA, one of the most outstanding groups on campus, is open to all coeds. If you wish to pledge financial support, you may do so when you register for classes.

Here all coeds meet with a common purpose and a unified desire to attain their single goal. The purpose of the "Y" is to help women students realize a fuller and more creative life through a growing knowledge and awareness of God.

The "Y" has many different commissions on which coeds can work. The commissions sponsor vesper programs in the dorms, volunteer hospital work and many service projects. So pick your committee and join the "Y".

then down to the gym

You automatically become a member of the Women's Athletic Association when you enter the University.

The purposes of the W.A.A. are to develop leadership, promote interest in women's athletics, and provide an opportunity for participation in various campus sports.

The W.A.A. sponsors many activities during the year such as the Splash Club, which presents swimming pageants and other events, Modern and Folk Dance Clubs, Tennis and Basketball Clubs. The intramural program, competition among dormitories and sororities, is also sponsored by the W.A.A. You'll have lots of fun at the gym so come on down.

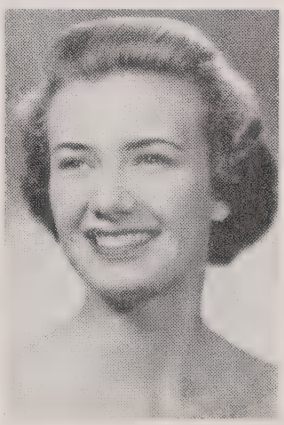

DIANA ASHLEY
WAA President

national fraternities for women

ALPHA DELTA PI
ALPHA GAMMA DELTA
CHI OMEGA
DELTA DELTA DELTA
KAPPA DELTA
PI BETA PHI

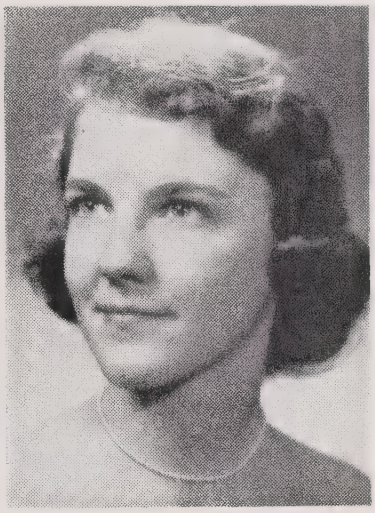

SALLY PRICE
President of Panhellenic

Rush Week, which will begin soon after you arrive at Carolina, is regulated by the Panhellenic Council. This Council is made up of representatives from the six sororities, a representative from the Stray Greek organization, and an adviser from the Office of the Dean of Women. During the year Panhellenic coordinates sorority life on the campus and plans special projects.

Many coeds remain independent; but if you are interested in joining a sorority, you may find a congenial group with which to affiliate. Sorority houses are centers from which girls participate in campus activities. As a member of a sorority each girl experiences a close fellowship among her group, at the same time realizing the importance of social and intellectual responsibility. Panhellenic awards a scholarship cup each year as an additional incentive to hard work.

In order to be initiated, a coed must be registered for at least twelve semester hours of work at the University and have a "C" average or above in all subjects taken during the semester.

Financial obligations accompanying sorority membership are approximated in the *Panhellenic Rushing Manual* which you will receive. In this handbook you will find the answers to your questions on sorority life, as well as the rules for Rush Week.

independent women's association

The Independent Women's Association promotes the interests and activities of the non-sorority women. The Independent Women's Council is the governing body for this organization. The Council consists of three representatives from each dormitory elected from the non-sorority women and representatives from the Town Girls' Association.

The Council sponsors and plans activities of social, civic and political nature to benefit the student body as a whole as well as the independent women. Through the Council the Independents plan parties, dances, picnics and open houses. The program of this group is closely coordinated with the Men's Interdormitory Council through joint committees and social events.

the stray greeks

The Stray Greeks are the women on campus who are members of sororities not represented at U.N.C. The group meets twice a month, sponsors parties, and participates in intramural athletics.

The members serve as advisers during Rush Week, conduct the Panhellenic Post Office, and are always eager to help you with any questions you may have concerning rushing.

town girls' association

The Town Girls' Association is composed of coeds who live in Chapel Hill. The purpose of this organization is to give the town students a link with University activities. It also aids in the orientation of freshman women. The group enters the intramural athletic program and sponsors a number of social activities during the year.

everyone wheels up to y-court

To complete your wheeling around campus you must go to "Y"-Court. This is the destination of almost everyone on a sunny morning. Some come sleepy-eyed, some wide-eyed, but all are ready to do a cross-word puzzle from the Tar Heel, accept a date for the weekend, or philosophize about anything at all. You may always be sure of a warm welcome here.

wheel of fortune

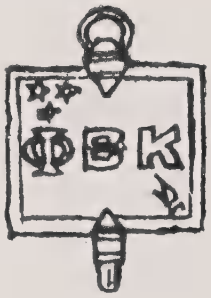

PHI BETA KAPPA—This national scholastic fraternity is open to any woman, whether a transfer or a four year student. A four year girl at the University is eligible for election after fulfilling requirements for a 92.5 average. A transfer student may be eligible for election during her two year's work here with a 94 average.

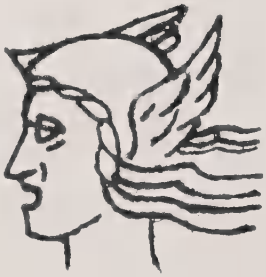

THE VALKYRIES—is the highest honorary organization for women at Carolina, and is limited to approximately two per cent of the undergraduate coed enrollment. Founded to promote leadership and service among women students, the Valkyries tap new members in secretive pre-dawn ceremonies. Girls are chosen for membership on the basis of leadership, character, scholarship, and unselfish service.

The Valkyrie Sing, held every spring, provides competition between various campus organizations. The winners in each division are awarded cups which they keep for one year.

THE ORDER OF THE OLD WELL—is an honorary organization open to both men and women. Members are selected for their outstanding participation in campus activities by a point system.

spinning wheels

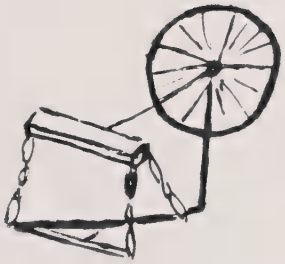

your student government

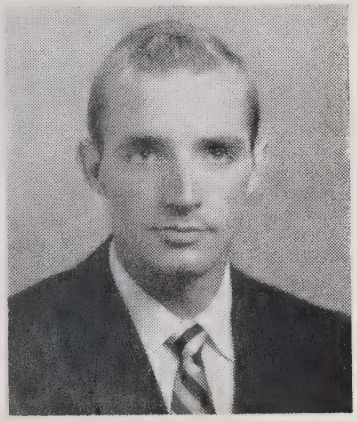

BOB YOUNG
President
Student Body

Helping to spin the wheels is your Student Government, the most important campus organization. It is organized into a system of checks and balances similar to that of our federal government with an executive, judicial and legislative branch. Through your participation in Student Government you will learn to know Bob Young, the Student Body President.

WOMEN'S HONOR COUNCIL

The Women's Honor Council handles all women's cases concerning violations of the Honor and Campus Codes. Miss Pat McQueen is the chairman of the Council.

PAT MCQUEEN
Chairman
Honor Council

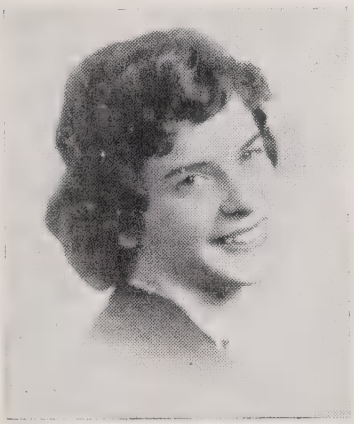

PEGGY FUNK
Chairman, Women's Residence Council

WOMEN'S RESIDENCE COUNCIL

Miss Peggy Funk is the chairman of the Women's Residence Council. This group legislates all matters concerning women students and grants late permissions. It is composed of all the dorm presidents, sorority house managers and one member at large from each dormitory.

the carolina way of life

Even if we had enough space to describe the Carolina Way of Life there would be no words to do so. It is an intangible feeling and quality that comes to every Carolina student in the classrooms, walking down green pathways or when the Bell Tower rings out through the evening twilight.

As wheels need power to run so a student body needs a motivating power. Carolina students find their power in a unique way based upon the Honor Code and the Campus Code. These form the base and power for the Student Government and our most cherished traditions.

THE HONOR CODE is a personal standard of integrity. This puts a student on her honor not to lie, cheat, or steal and to report violations of the code to the Honor Council, Dean of Women or Dean of Students. Because this code exists, a professor feels free to leave his classroom during an examination; because this code exists the atmosphere here is one of freedom governed by honor.

THE CAMPUS CODE as it applies to women students states that a student is to conduct herself as a lady at all times, and insofar as possible, to see that her fellow students do likewise.

rails for the wheels

The Dormitory Hostess, the Graduate Counselor, and the House President comprise the *Dormitory Administration.* These three have the authority at all times to grant permissions and to assume the responsibility for the students of the dormitory. The House President is the presiding student officer in the dormitory. The Vice-President presides over the House Council, which has jurisdiction over infractions of house rules and social rules.*

Sorority houses must observe rules identical with those of the dormitories. The sorority Housemother and the House Manager make up the administration of the sorority house. *Dormitory Administration* will be used here to signify both dormitory and sorority administration.

* Graduate Students see Section VI.

I. SOCIAL RULES

A. Closing Hours:

1. Each coed must be in her dormitory:
   Monday through Thursday—11:00 p.m.
   Friday and Saturday—1:00 a.m.
   Sunday—12:00 midnight.
2. Graduate students must be in their dormitory:
   Sunday through Thursday—12:00 midnight.
   Friday and Saturday—1:00 a.m.

B. Overnight and Week-end Absences:

1. *Signing out and in*:
   a. Coeds must sign out before leaving the dormitory to spend the night or weekend away for any occasion, including trips home or to the University Infirmary.
   b. All sign-out slips must be signed before the student leaves the dormitory to be considered valid. The Dormitory Hostess, Graduate Counselor, and President are those permitted to sign the sign-out slips.
   c. Failure to sign out is a House Council offense with three nights campus. If a person has called in there will be only two nights campus.
   d. Failure to sign in by dormitory closing hours on the *day of return* is a House Council offense.
2. The Permission Form, signed by the student's parents, must have been received by the Office of the Dean of Women before any permission to leave town may be granted. This Permission Form is kept on file in the student's residence. If she moves to another residence, the Vice-President sends the form to the Office of the Dean of Women.
3. Women students are permitted to visit townspeople and faculty in their homes, and students living with their parents. Coeds desiring to spend the night in a town home, in another dormitory, or in a sorority house must have their hostess invite them through a member of their *Dormitory Administration.* When a student is a guest in town, she is to

keep the same hours as in the dormitory. *Town permission is granted on weekends only.*

4. Women students are not to spend the night in Chapel Hill or environs except as detailed in 3 unless accompanied by parents.

5. Women students are not allowed to spend the night in a hotel, motel, boardinghouse, or tourist home either here, in Durham, Raleigh, or any other nearby town for a University of North Carolina (Chapel Hill) function (private club, fraternity, sorority activities, etc.).

6. When traveling in automobiles, students must leave the university residence in such time that they may reach their destination by dormitory closing hours. Reasonable exceptions to this rule may be approved by the *Dormitory Administration.* This does not apply to students traveling with their parents.

C. Late Permissions:

1. Late permission is the privilege to return to the residence immediately following a special event and is never later than one hour after closing hours. Coeds must sign out for any late permission and sign in on returning to the dormitory.

2. For any "big" dances on campus late permission will be established by joint action of the Women's Residence Council and the Office of the Dean of Women.

3. For the Student Entertainment Series, Playmakers, sings, lectures, concerts, and other similar events on campus, late permission will be granted by members of the *Dormitory Administration.* Students may request this permission before closing hours by calling the Dormitory Administration. Students must return to their residences immediately after the termination of such performances.

4. Late permission for individuals concerned in publications, drama or music rehearsals, and similar departmental or student government activities should be requested by the aca-

demic department or student government official from the Office of the Dean of Women which will inform the residences.

5. In an emergency involving scheduled student government functions, such as Women's Honor Council, or departmental functions, which may unexpectedly last after closing hours, permission will be granted by the Dormitory Administration before closing hours. Students must return to their residences immediately after the termination of such events.

6. Late permission to attend out-of-town cultural events will be established by joint action of the Women's Residence Council and the Office of the Dean of Women. Sufficient time must be allowed for action. Permission for late leave must be uniform throughout the campus.

7. A student should request permission for late leave in ample time (24 hours usually) so that the Dormitory Administration, the Women's Residence Council, or the Office of the Dean of Women may clear her permission. Late permissions are discouraged.

D. Latenesses:

1. Women students returning to the dormitory after closing hours may be admitted only by a member of the *Dormitory Administration.*

2. If late, a student signs a House Offense Slip and is brought before the House Council for appropriate action.

3. Penalties consist of one night's probation up to the first ten minutes of lateness with additional nights added for additional ten minutes. Probation means signing the House Council Report Book at 8:00 p.m. and remaining in the resident section of the dormitory from 8:00 p.m. until 5.00 a.m.

4. After five House Council offenses in one year a student goes to the Women's Honor Council for any subsequent violation.

5. Students are expected to observe closing hours when returning from weekend absences

or vacation periods (even if signed out to return on a later date). *Students returning late for any reason must telephone the Dormitory Administration before dormitory closing hours.* (Telegraph service is uncertain.)

6. In such instances where a woman student is more than one hour late over regular closing hours in returning from an *overnight permission,* the President (or House Manager) of her residence shall confer with the chairman of the Women's Honor Council to decide whether the student shall appear before the House Council or the Women's Honor Council. Latenesses of one hour or more are tried by the Women's Honor Council.
7. If a student returns to Chapel Hill during the hours when the dormitory is closed, she is to return immediately to the dormitory. Under no circumstances is she to linger in Chapel Hill or vicinity.

II. TOWN REGULATIONS

A. Women students are not permitted to visit men students in their rooms. This applies to men living in dormitories, in trailers, and men rooming with townspeople.

B. Women students may visit in men's apartments ONLY if two couples at minimum are present.

C. Women may visit in the social rooms of Connor Men's Graduate Dormitory at specified hours.

D. Visiting by women in men's fraternity houses (social and professional) is subject to approval policies, which are announced during orientation period in September.

E. Organized parties (not here provided for) may be held by men students for coeds, provided that the Office of the Dean of Women has given approval.

III. REGULATIONS FOR COED ORGANIZATIONS

A. Organizations should not plan dances for week nights.

B. Organizations should not plan any social activities for the week preceding final examinations excluding Friday, Saturday, and Sunday nights.

IV. HOUSE REGULATIONS

The House Council in each dormitory has jurisdiction over infractions of house regulations and has responsibility for the maintenance of social standards.

A. Quiet Hours:

1. Quiet hours in the dormitories are:
   Monday through Friday—7:30 p.m. to 10:00 a.m.
   Saturday and Sunday—after 11:00 p.m.
2. No bath, shower, or laundry water shall be run later than thirty minutes after closing hours.
3. There shall be no typing after 11:30 p.m. on Monday through Thursday and no later than closing hours on Friday through Sunday except in places specified by the Dormitory Administration.
4. Musical instruments may not be played during quiet hours. Musical instruments in parlors may not be played after 7:30 on week nights.
5. After three call-downs for violations of quiet rules, a student will be called before the House Council.

B. Guests:

1. A guest must be registered at the desk upon arrival, and a guest fee of 50 cents is paid.
2. All guests are expected to abide by dormitory regulations. If a guest breaks any rule, her hostess will be held responsible.
3. Guests may spend the night in the dormitory only on week-end nights and only when there is a vacancy. Reasonable exceptions may be made by the Dormitory Administration.

C. Care of Rooms:

1. Electrical appliances such as kitchen equipment and irons may be used only in the laundry room or specified places.
2. A $.25 fine will be charged for coke bottles, unmade beds, and food not in tins. Failure to pay the fine within two weeks will con-

stitute a House Council offense. This shall not count as one of 5 offenses toward Honor Council.

3. The Health Department and the University discourage keeping food in the dormitory rooms.
4. The Fire Department forbids using hallways for storage space.

D. Telephones:

1. The President may assign telephone duty to each student in the dormitory. The penalty for not taking phone duty shall be determined by the dormitory executive council.
2. Telephones are turned off at dormitory closing times.

E. Fees and Fines:

1. A social fee of $2.00 and a dormitory activities assessment of $1.00 will be collected at the beginning of each semester in each dormitory.
2. House Council has jurisdiction over violations in paying house fees and fines.

F. House Government:

1. House meetings will be held regularly. Attendance is compulsory. An unexcused absence is a House Council offense.
2. Other rules pertaining to the functioning of the individual dormitories will be left to the discretion of the Dormitory Administration and the Dormitory Executive Board.

G. Miscellaneous:

Photographers may not take pictures in dormitories or sorority houses without the specific permission of the Dormitory Hostess or sorority Housemother. This ruling does not apply to pictures taken by a woman student for her private record.

V. DISMISSAL FROM THE UNIVERSITY

After a student has been dismissed from the University or if she has dropped out of classes with the expectation of severing her connection with the Uni-

versity, she is expected to leave her dormitory—and Chapel Hill—within 48 hours. Exception to this rule can be made by the Dean of Women.

VI. GRADUATE RULES

A. The House President of the graduate dormitory is the presiding officer in that dormitory and presides over the House Council.

B. Graduate, professional, and special students should understand that all persons who are taking course work at the University are classified as students and come under the jurisdiction of the governing boards instituted by the Student Government.

C. Special rules concerning closing hours grant graduate students an extra hour on week nights, but the same hours as those for undergraduates are maintained over the weekends and in fraternity houses.

D. Graduate women may be granted late permission by the Dormitory Administration when necessary to study in libraries, department offices, or other university educational units. Permission Forms used in undergraduate dormitories are waived for graduate women.

ALL WOMEN TAKING COURSES IN THE UNIVERSITY ARE EXPECTED TO LIVE UNDER THE HONOR AND CAMPUS CODES.

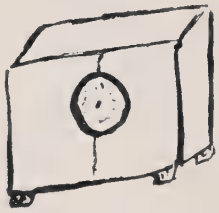

combination wheels

Before Dad opens that safe have him study the following figures which are the minimum yearly expenses for a woman student, excluding room and board.

Tuition for North Carolina residents at $75 per semester	$150.00
Matriculation and student's fees estimated for junior year	91.50
Laundry deposit at $20 per semester	40.00
Books and supplies estimated for year	60.00
Lab fees estimated for year	10.00
Total	$351.50

Tuition for students residing in states other than North Carolina is $500 per year. The above tuition scale applies to the General College, College of Arts and Sciences, School of Business Administration, School of Education, and the Graduate School. The tuition rates for the professional schools are listed in the catalogue.

rental rates—women's residence halls

	Yearly Rate	*Fall Semester*	*Spring Semester*
3 Suites in Alderman, McIver (2 bedrooms for 2 persons each, with bath)	$215.00	$115.00	$100.00
Single Rooms			
In Smith Dormitory	238.00	125.00	113.00
In Spencer on 2nd, 3rd floors	238.00	125.00	113.00
In Spencer on 4th floor	220.00	120.00	100.00
3 Rooms in Kenan With private bath	229.00	120.00	109.00
Spencer Hall—Fourth Floor			
Rooms for 2 persons	170.00	90.00	80.00
Rooms for 1 person	220.00	120.00	100.00

Carr Dormitory			
Rooms for 2 persons	192.00	100.00	92.00
4 Suites (made up of 2 adjoining bedrooms for 2 persons each)	192.00	100.00	92.00
All Other Rooms in All Dormitories			
2 persons	192.00	100.00	92.00
3 persons	138.00	71.65	66.35

Your ten dollar room deposit is not refundable after August 15. When a room assignment has been made, the occupant is responsible for payment of rent for the period stated in the application. The deposit is applied to the rent, and the balance due is payable after registration in accordance with the payment schedule for tuition and fees. Bills will be sent to parents upon a student's request.

Tuition is payable at the beginning of the semester, either by the student at registration, or by the parents, billed by the University at the student's request.

wheels of locomotion

The only thing you won't be able to find at Carolina is TIME. While part of your day will be taken up with classes, labs, and perhaps a coffee break at "Y" Court, there is always plenty of activity for those who want to keep busy.

Besides working with various campus organizations, publications, and attending meetings during the week, fall week-ends promise many cabin parties, football games and dances.

Three big dances, sponsored by the German Club, highlight the social events for the year. These dances are held in the fall, winter and spring, and feature top name orchestras for a dance and concert.

Other popular dating activities include going to the Patio, Wishing Well, "flicks" or fraternity houses.

Spring means parties at Hogan's, beach week-ends and afternoon tennis or golf dates.

Carolina coeds prefer casual dress for class and dates during the week. Skirts, sweaters, and blouses just fit the bill.

On the week-ends dressier clothes are needed along with heels and hose unless you're planning to attend a cabin party—then bermudas are the attire.

For special week-ends you'll need several cocktail dresses, and evening clothes.

There are no articles of clothing that receive as much wear as the coed's raincoat and boots because "it rains in Chapel Hill when the rest of the world is sunny."

about chapel hill

Chapel Hill is a small college town whose interests center around the University. It is situated 12 miles from Durham and 29 miles from Raleigh. Bus or automobile is the only direct way to come to Chapel Hill. However, accommodations are available to either Raleigh or Durham and the airport is a half-hour's drive from Chapel Hill (limousine service is available to the Durham bus station).

MAP OF CAMPUS

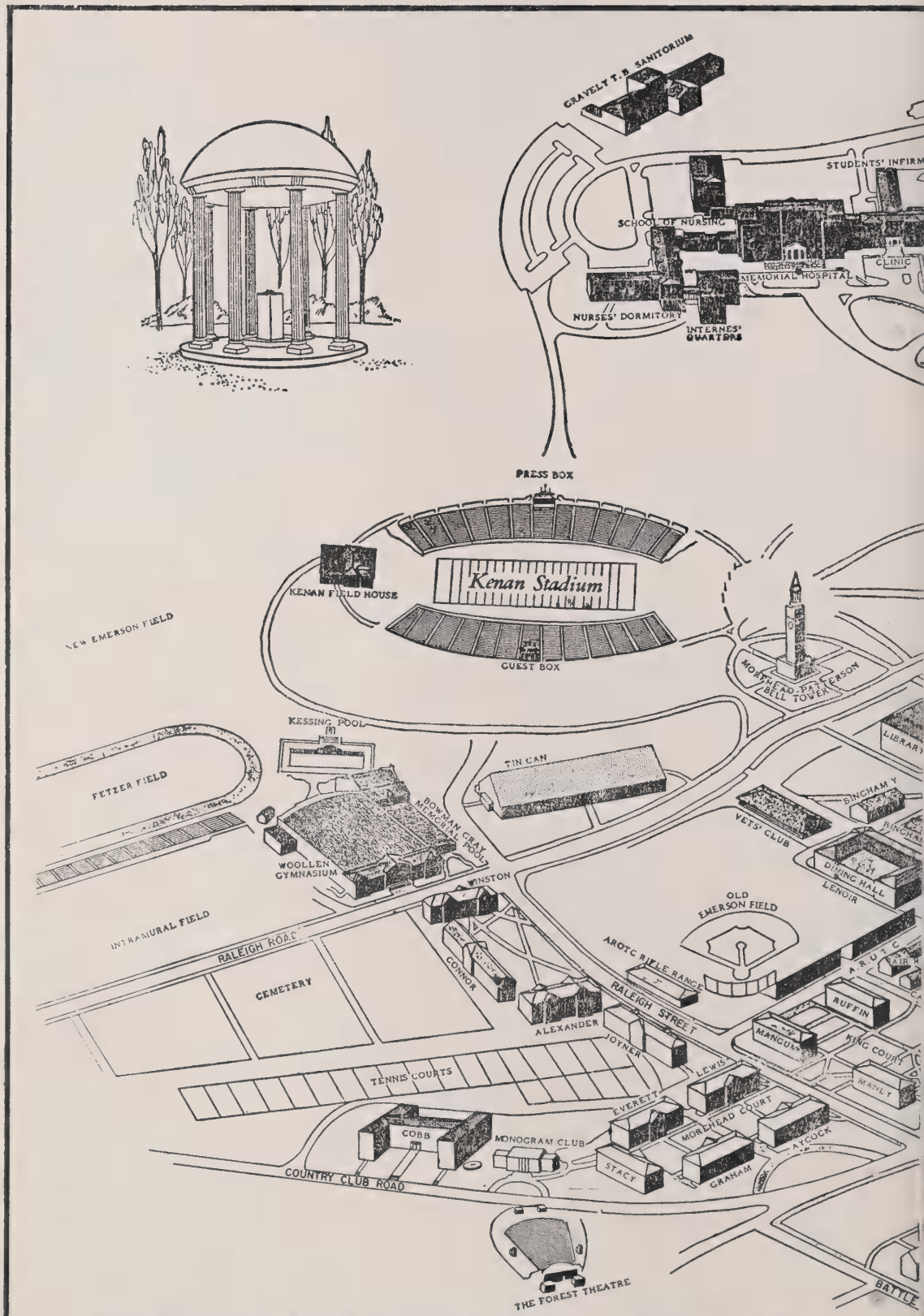

The University of North Carolina at Chapel Hill

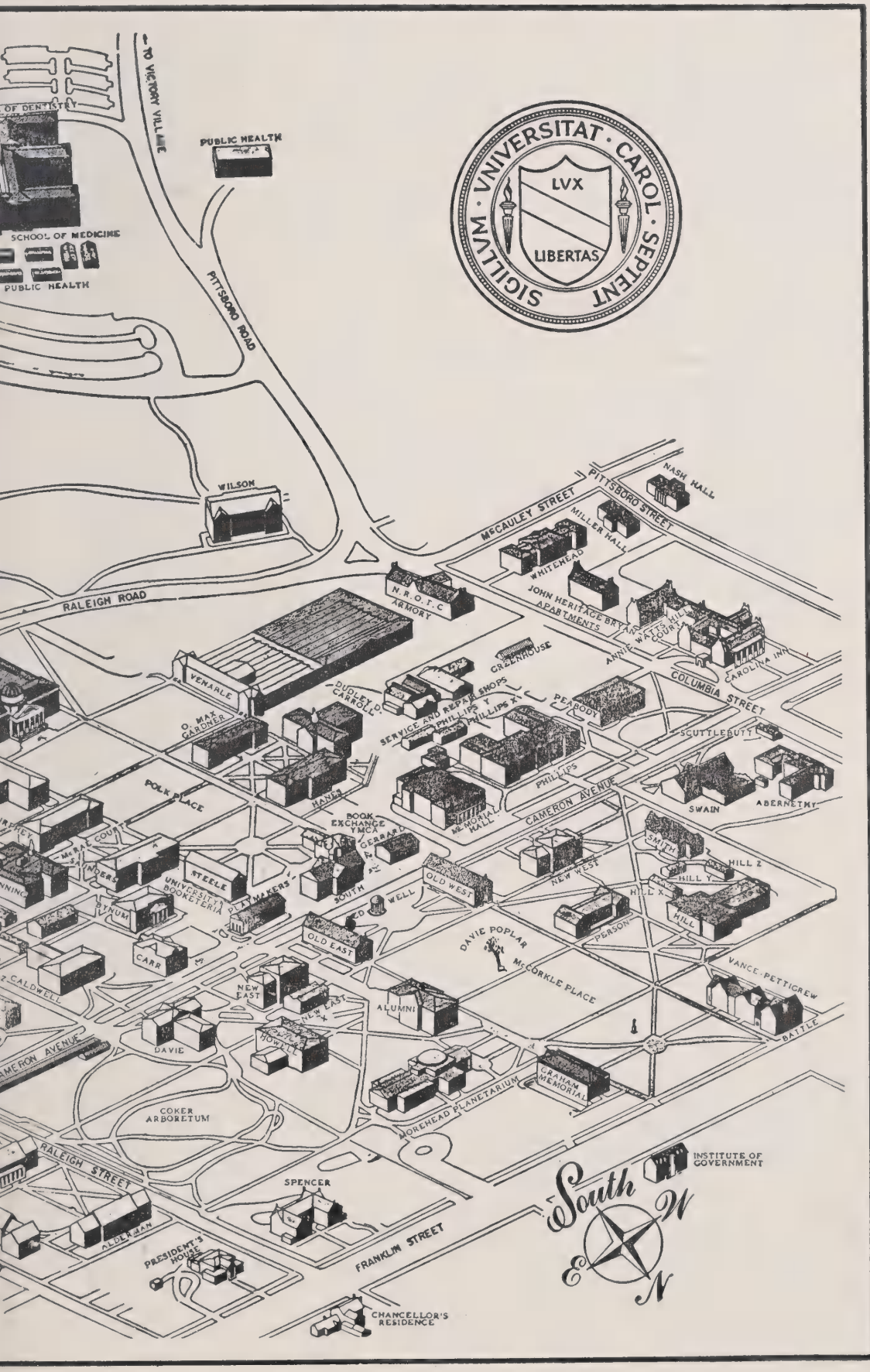
SIGILLVM · VNIVERSITAT · CAROL · SEPTENT
LVX
LIBERTAS
TO VICTORY VILLAGE
PUBLIC HEALTH
SCHOOL OF MEDICINE
PUBLIC HEALTH
PITTSBORO ROAD
WILSON
RALEIGH ROAD
McCAULEY STREET
PITTSBORO STREET
NASH HALL
MILLER HALL
WHITEHEAD
JOHN HERITAGE BRYAN APARTMENTS
ANNIE WATTS HILL COURT
CAROLINA INN
COLUMBIA STREET
N.R.O.T.C ARMORY
GREENHOUSE
VENABLE
DUDLEY D. CARROLL
SERVICE AND REPAIR SHOPS
PHILLIPS Y
PHILLIPS X
PEABODY
O. MAX GARDNER
SCUTTLEBUTT
POLK PLACE
HANES
PHILLIPS
SWAIN
ABERNETHY
BOOK EXCHANGE YMCA
GERRARD
MEMORIAL HALL
CAMERON AVENUE
McRAE COURT
SAUNDERS
STEELE
UNIVERSITY BOOKETERIA
PLAYMAKERS
SOUTH
OLD WEST
NEW WEST
SMITH
HILL Z
HILL Y
HILL X
HILL
BYNUM
CARR
OLD EAST
DAVIE POPLAR
PERSON
McCORKLE PLACE
VANCE-PETTIGREW
CALDWELL
NEW EAST
NEW EAST X
ALUMNI
BATTLE
DAVIE
HOWELL
CAMERON AVENUE
GRAHAM MEMORIAL
MOREHEAD PLANETARIUM
COKER ARBORETUM
RALEIGH STREET
INSTITUTE OF GOVERNMENT
SPENCER
ALDERMAN
PRESIDENT'S HOUSE
FRANKLIN STREET
CHANCELLOR'S RESIDENCE
South
W
E
N

campus buildings . . .

Men's Dormitories
Alexander
Aycock
Battle-Vance-Pettigrew
Cobb
Conner
Everett
Graham
Grimes
Joyner
Lewis
Mangum
Manley
Old East
Old West
Ruffin
Stacy
Steele
Winston

Women's Dormitories
Alderman
Carr
Kenan
McIver
Smith
Spencer

CLASSROOM BUILDINGS

Alumni	A
Bingham	B
Bynum	By
Caldwell	C
Caldwell Annex	CX
Carroll	Cr
Davie	D
Gardner	G
Hanes	Ha
Howell	H
Library	L
Murphy	M
New East	NE
New West	NW
Peabody	Pe
Phillips	Ph
Saunders	S
Venable	V
Wilson	Wilson
Woollen Gym	W

There are many college shops in Chapel Hill that select clothes just for you. If you don't find what you want here, you can always journey over to Durham or Raleigh.

Churches of most denominations can be found in or around Chapel Hill. They include Baptist, Catholic, Christian Science, Congregational Christian, United, Episcopal, Friends, Jewish, Lutheran, Methodist and Presbyterian.

footnotes

When you begin wheeling around campus you might want to know about . . .

YOUR ADDRESS

Miss Carolina Coed
Your Room Number and Dorm
U.N.C., Chapel Hill, North Carolina

MEALS

Spencer is the only women's dorm which serves meals. The cost per semester is around $185.00. If you would like to eat in Spencer but are not planning to live there write Miss Willie Ames, Spencer Dorm.

Coeds who are actives or pledges of a sorority usually eat at their sorority houses.

You will find many and varied restaurants in the village. On campus you may eat at Lenior Hall, the Pine Room, the Monogram Club or the Carolina Inn.

KEEPING A CAR

You may keep a car at Carolina if it has been properly registered. Parking facilities, however, are limited, and parking areas around classroom buildings are closed to students from 7 a.m. to 3 p.m.

GETTING CHECKS CASHED

You may get checks cashed in the "Y", the banks downtown or at most of the local stores upon the presentation of your student ID card.

LAUNDRY

Your $20.00 laundry deposit, made at the beginning of each term, should cover your laundry expenses for the semester. Laundry is collected and delivered once a week in your dorm.

THE INFIRMARY

For consultation or treatment, students go to the University Infirmary where a competent medical staff is always available.

what's what

GM—formally known as Graham Memorial. Center of student activity. Houses publications, clubs and information. Located on the west side near center of campus.

PINE ROOM—excellent spot for a library coffee break. Located in the basement of Lenoir Hall. Snacks and juke box.

BOOK X—handy book and supply store in the basement of Steele Dorm.

SCUTTLEBUTT—small snack shop fraternity men frequent. Located on the corner across from fraternity court.

PATIO—Chapel Hill's big night spot. Dancing to juke box music in bermudas. Off by-pass on Durham Road.

RENDEZVOUS ROOM—drop in with your date to dance or chat. In the basement of GM.

"Y" COURT—biggest social spot on campus. A tradition at Carolina. Students gather in the court in front of "Y" building to drink coffee and chat between classes or during free periods.

DAVIE POPLAR—vine covered tree under which the University was founded in 1765. Located near center of campus.

ARBORETUM—a lovely park maintained by the Botany Department. Blossoms with flowers and couples in the Spring. A traditional spot for pinnings and engagements.

HOGAN'S—an excellent place to observe nature—cows and mosquitoes—and picknickers. Located three or four miles beyond Carrboro. Has a lake (for cows) and plenty of other space (for picknickers). Mr. Hogan generously keeps open house all year round and is mobbed at least three seasons a year.

THE "RAT"—short for the Rathskeller. A basement level restaurant where students gather to enjoy music and pizza. Lots of atmosphere.

THE INTIMATE—wonderful little bookshop for browsing. All kinds of books, including second-hand texts.

RESERVE ROOM—the social room of the library—also used for reading books on reserve.

OLD WELL—the traditional landmark of the University. Object to which old grads most sentimentally attached.

TIN CAN—tin building near the gym used for square dances, indoor track meets and such.

MEMORIAL HALL—auditorium near center of campus. The seats are notorious for their hardness, but the events taking place there makes the discomfort unimportant.

riddles

1. There was a Jill who came to the Hill
   And here she met an Ivey Leaguer named Bill.
   The first football game they set for a date
   But Jill met her fate at Kenan Gate
   For it was here that Bill left this Jill.
   Could it be that this Jill was really a pill?
   And if not what sort of fate made Bill, Jill's date,
   Leave her at Kenan Gate?

2. There was once a gal named Sal
   Who was a regular sort of a gal.
   Her romance began when in the stacks
   For it was here that she met Jack.
   But after a while everything turned black
   Because this Jack never returned to the stacks.
   Did this Jack not return to the stacks because
   He had another gal and considered Sal a pal
   Or could the spring season and Hogan's be the reason?

*Answers on page 38

a maze for coed daze (days)

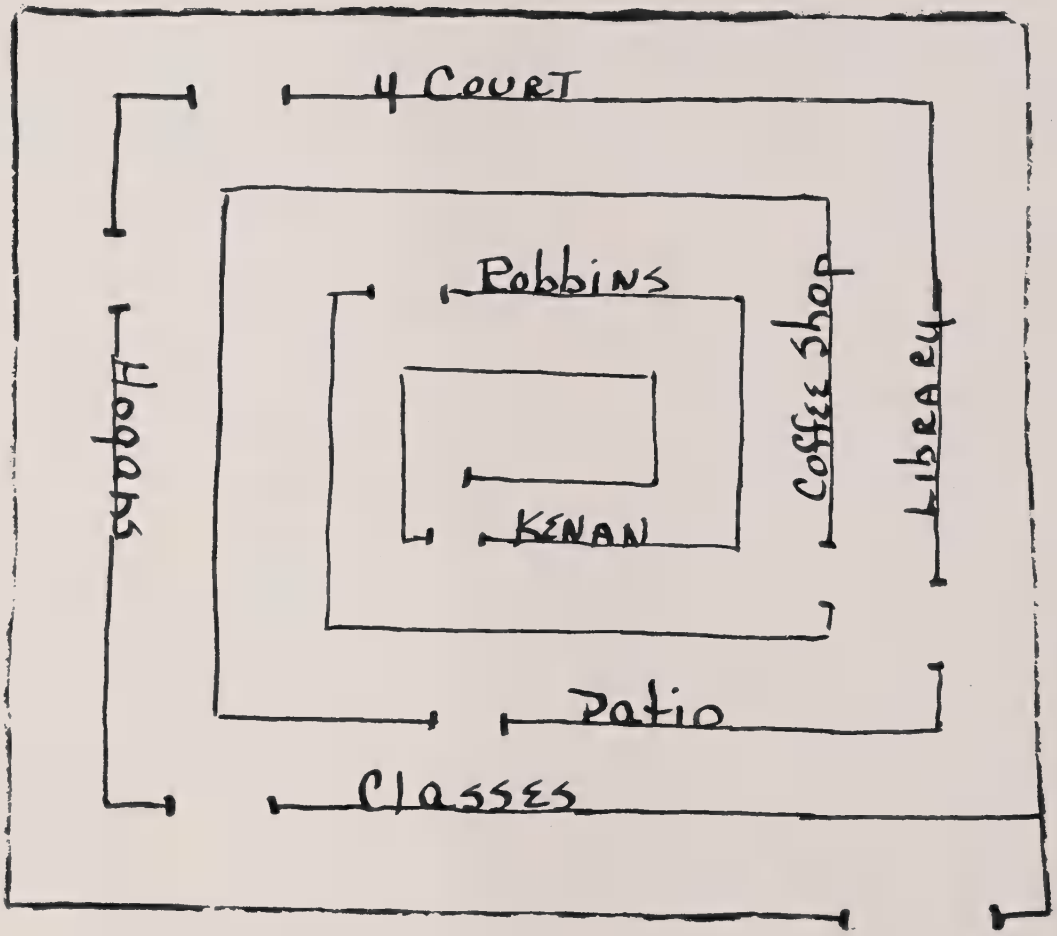

Answers to riddles

1. Jill forgot her passbook.

2. Jack could not return to the stacks because you have to have a pass and only Phi Betes and grad students can have passes.

index

Administration 5-8
Admissions 4

Campus Code 24
Card Board 17
Churches 35
Clothes 34
Consolidated University 5

Debating 17
Dormitories
  Equipment 9
  Pictures 11-12
  Reservations 33

Expenses 32

Glee Club 17
Guidance Personnel 8

Honor Code 24
Honor Council 23
Honorary Fraternities 22
Honorary Organizations
  Phi Beta Kappa 22
  Valkyries 22
  Order of the Old Well 22

Independent Women's Council 20

Orientation 13-14
Orientation Schedule 13

Placement Service 8
Political Organizations 16
Publications
  Daily Tar Heel 16
  Yackety-Yack 16
  Carolina Quarterly 16
  Tarnation 16
  Women's Handbook 16

Residence Council 23
Rules and Regulations
  House Rules 29-30
  Graduate Rules 31
  Social Rules 25-28
  Dorm Administration 24

Sororities 19
Stray Greeks 20
Student Government 23
Student Union 15

Town Girls' Association 20
Transportation 34
Tuition 32

University Band 17
University Symphony 17

Women's Athletic Association..18

Y.W.C.A. 18

notes

Alma Mater

HARK THE SOUND

Hark the sound of Tar Heel voices,
Ringing clear and true,
Singing Carolina's praises,
Shouting "N.C.U."

Chorus

Hail to the brightest star of all!
Clear its radiance shine!
Carolina, priceless gem,
Receive all praises thine.

Refrain

I'm a Tar Heel born,
I'm a Tar Heel bred,
And when I die I'm a Tar Heel dead.
So its—
Rah, Rah, Carolina-lina,
Rah, Rah, Carolina-lina,
Rah, Rah, Carolina!
Rah, Rah, Rah!

When the chimes of the Bell Tower toll the melody of "Hark the Sound" at dusk, and you pause a minute and feel a tiny chill play up and down your spine, then you Carolina co-ed, are a Tar Heel.

Woman's Handbook

1957-1958

University of North Carolina

Chapel Hill

Alma Mater

HARK THE SOUND

Hark the sound of Tar Heel voices,
Ringing clear and true,
Singing Carolina's praises,
Shouting "N.C.U."

Chorus

Hail to the brightest star of all!
Clear its radiance shine!
Carolina, priceless gem,
Receive all praises thine.

Refrain

I'm a Tar Heel born,
I'm a Tar Heel bred,
And when I die I'm a Tar Heel dead.
So it's—
Rah, Rah, Carolina-lina,
Rah, Rah, Carolina-lina,
Rah, Rah, Carolina!
Rah, Rah, Rah!

When the chimes of the Bell Tower toll the melody of "Hark the Sound" at dusk, and you pause a minute and feel a tiny chill play up and down your spine, then you, Carolina coed, are a Tar Heel.

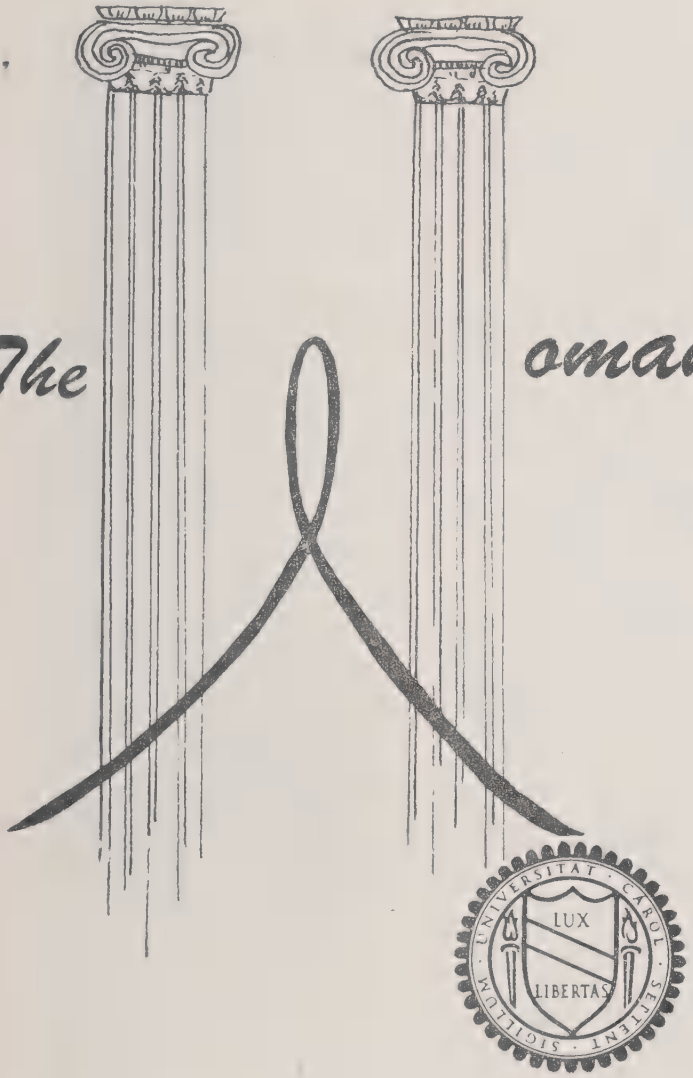

The Woman's Handbook

1957 - 1958

Published By

THE WOMEN'S RESIDENCE COUNCIL

of the

UNIVERSITY OF NORTH CAROLINA

CHAPEL HILL

THIS IS CAROLINA

We're so glad you're coming to Carolina. Welcome!

Everywhere you go on UNC's campus, tall pillars reach to support the facades of our buildings. We've chosen these columns to represent Carolina to you in this book because they can be interpreted as the essence of our way of life. Classrooms and administration buildings, churches, even the movie theatres, all have gleaming white columns. Life is like a column. You must plan clearly, build a firm foundation, and mortise the joints well before you have a lasting piece of architecture. The staff and I hope this Woman's Handbook will act as a guide for your Carolina blueprint.

An oft-repeated and humorous remark of retired Chancellor House is, "the University never had but two bright ideas: one was to get started and the other was to admit women." This may be an exaggeration, but even so, as coeds at Carolina, you have a responsibility to strive for moral, intellectual, and social maturity. Build your column well, and we know you'll be another of the great coeds helping to continue Carolina's way of life.

Sincerely,

Laradel Lawrence
Editor

The steps of South Building are a favorite meeting place for Carolina students.

P37414

ABOUT CHAPEL HILL

You will find Chapel Hill a friendly college town. But you'll also find Chapel Hill a unique place—ask any Carolina student about this and you'll be told there's no place in the world quite like Chapel Hill with Kemp's, the Intimate and Danziger's.

The mercantile part of town is well adjusted to student needs. There are several good women's stores which offer a relatively wide selection.

There are a number of good, relatively inexpensive restaurants. The University operates Lenoir Hall cafeteria on campus. It is convenient to the dormitories and classrooms, and wholesome meals are served at a nominal price. If you're watching calories, their salads are especially good. The Carolina Inn, also operated by the University, features both dining room and cafeteria.

For browsing on a rainy afternoon, there's nothing quite like the Intimate Book Shop with its rare book collections, texts, best sellers, and studio cards. After semester exams they'll buy your used texts. The University Book Exchange in the basement of Steele Dormitory sells standard school supplies and textbooks.

The students are definitely an important and integral part of Chapel Hill. Many eminent writers and artists have chosen our college community as their home. They and the other townspeople give strong support to concerts, plays, and other University cultural endeavors. Notable performers on campus last year were Robert Frost, Henry Steele Commager, Dame Edith Sitwell, Jose Limon, Licia Albanese, Mantovani, Eileen Farrell, the Obernkirchen Children's Choir, and Henry Hull.

The University maintains the eighteen-hole Finley Golf Course. Students may play for fifty cents on presentation of their ID cards. There are also miniature courses and driving ranges nearby. There are several lakes for swimming as well as the college's indoor and outdoor pools. Two of the three movies are on Franklin Street; the third is a drive-in about a mile from Chapel Hill.

There are many ways to get to Chapel Hill. The easiest way, of course, is by car. However, regularly scheduled buses stop at the Chapel Hill terminal. Eastern, Capitol, and Piedmont flights come into Raleigh-Durham Airport, which is about one-half hour from Chapel Hill by car or taxi. The Seaboard Railroad services Raleigh and bus transportation is available for the remaining distance.

Whatever way you come, you'll find Chapel Hill "The Southern Part of Heaven."

South Building . . .

The Four Columns

Your President

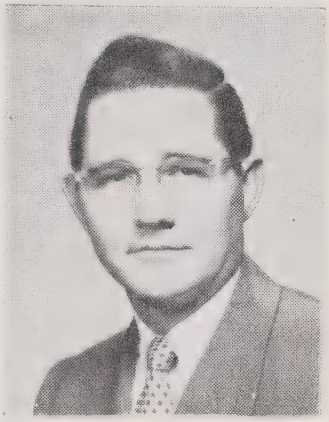

I am delighted to have this opportunity to greet you and to send you a message of welcome to the University in Chapel Hill.

All of us wish you every success and happiness while you are here, and we hope that you find your University experience rich and rewarding.

William Friday

Your Chancellor

I am pleased to extend to you a warm welcome to the campus of the University of North Carolina at Chapel Hill.

In 1897 women students were first admitted to the University. Since that time the number of women students has increased rapidly but hardly in proportion to the contribution made by them to the fulfillment of the mission of our institution. In scholarship, leadership, and in all phases of campus life, women students have measured up to the highest standards of excellence. You will soon become a vital part of the gracious, but serious life on our campus, and all of us look forward to your arrival.

William Aycock

Your Dean of Women

To new women students of the University of North Carolina:

I am pleased to extend greetings to the new women students of the University of North Carolina. Whatever your discipline—whether you are in the humanities, the social sciences, the natural sciences, or the professional schools—you will find in Chapel Hill the opportunity for constructive work. You now have the opportunity for exercising your creative skill upon the academic discipline of your own choosing, a process which should bring to you lifelong enrichment.

The program for women at the University of North Carolinai is unique, in that, except for citizens of Chapel Hill, women may enroll here only as juniors or seniors, or as graduate or professional students. The first woman was graduated from the University about sixty years ago, in 1898. Hence the program for women here is not new, though to have women here in numbers is a relatively new thing. In 1919, when Mrs. Marvin Hendrix Stacy became Adviser to Women, only forty-seven women were enrolled. When in 1946 as Dean of Women she left the office, 1030 women were enrolled.

Despite this growth, you represent a carefully selected group. Through the years you have contributed much, both socially and intellectually, to the campus environment. You have established here a tradition of high academic standards and cultural development.

Those of us in the Office of the Dean of Women are intensely interested in your welfare. Miss Isabelle MacLeod will help you with your housing, and Miss Luanne Thornton, Personnel Adviser to Women, will be your counselor.

I hope that I will have the opportunity of knowing you at once, and of working with you. Please come by South Building at your convenience to speak with all of us in this office.

Sincerely,

Katherine Kennedy Carmichael
Dean of Women

Dean Weaver

Fred Weaver, Dean of Student Affairs, is the coordinator of administration, faculty, and students. He takes an active interest in student problems and is a guide for the student body as a whole.

Ray Jeffries is Dean Weaver's assistant, and is well known to all campus coeds.

The Student Affairs offices are located on second floor in South Building. Someone is always there to advise you or to make an appointment if necessary.

Consultants

There are varied channels of guidance here at the University. Your faculty advisor will be your academic consultant. As a professor in your major department, he will be able to help you plan your course, fulfill your requirements, and discuss any academic problems with you as they arise.

You will also have an opportunity to use the university's testing and counseling services, the Vocations Library, and the Placement Service. The University Testing Service provides vocational counseling through aptitude testing, interviews with vocational consultants, and talks with prominent men in the fields of your interest.

The Placement Service aids seniors in attaining positions after graduation and in placing students for summer jobs.

As far as personal problems go Miss MacLeod and Miss Thornton in the Dean of Women's office will be able to help you. Also each dormitory has a graduate counselor placed specifically for the solving of dormitory problems.

Orientation

Welcome Carolina Women,

While you're anticipating coming to Carolina, we, at the University, are also preparing for your arrival. An Orientation Week has been planned to acquaint you, the new student, with the various phases of campus life. This year's program has been carefully worked out by the members of the Women's Orientation Committee in coordination with the members of the Campus Orientation Committee. Whenever possible the activities are for both men and women students, but there are many phases in our program unique to the coeds.

As soon as you arrive at UNC, you meet your student counselor at your new dormitory. She is the person who will introduce you to life at Carolina by explaining its functions, guiding you around the campus and answering any questions you might have. From the first day of Orientation until the last, she accompanies you to assemblies, meetings, physical examinations, registration, and the other varied activities during the week.

Orientation Week includes programs explaining academic expectations, social regulations, and the student's responsibility to the Campus and Honor Codes. You will also be given, through group discussions and the special introductory Activities Session, information concerning activities and organizations on the campus. The local churches open their yearly calendars for the student congregations with morning worship services and church suppers.

During this time you will have an opportunity to meet and get to know campus leaders, members of the administration, faculty and fellow Tar Heels through informal gatherings and social events such as meetings, the Tennis Court Dance, Chancellor's Tea, and various other functions.

What can you, as a new student, do to get ready for Orientation Week? Come with eagerness and enthusiasm that will develop into loyalty and spirit as you join us in "singing Carolina's praises, shouting NCU."

We're looking forward to September 12 and your arrival with great anticipation!

Yours sincerely,
Susan Mayhue, Chairman
Women's Orientation Committee

Beginning Construction

Sept. 12	Noon	Arrival of new students Supper with Student Counselor
	7:00 pm	Freshmen Women Convocation
	7:30 pm	Welcome Assembly for all new coeds
Sept. 13	8:00 am	Breakfasts in women's dormitories
	9:00 am	Proficiency test for transfers
	11:00 am	Campus tours for women
	1:30 pm	Aptitude test for transfers
	8:00 pm	General Assembly for all new students
Sept. 14	9:00 am	Transfers meet with academic deans
	10:15 am	Library tours for women
	1:00 pm	Interest test for all new coeds
	8:00 pm	Informal dance on the tennis courts
Sept. 15	9:00 am	YWCA breakfast for all new coeds
	2:30 pm	Chancellor's reception
	5:30 pm	Church suppers
	8:00 pm	Student government meeting for all new students
Sept. 16		Merchants' Day
	8:00 am	Physical examination for women students
	2:00 pm	Upper college transfers meet with faculty advisors
	8:00 pm	Faculty panel discussion for all new students
Sept. 17		Registration
	5:30 pm	Emerson Field picnic and activities session for all students
	7:00 pm	Free movies at the downtown theatres
Sept. 18	8:45 am	Independent Women's Association breakfasts in dormitories
	9:30 am	Planetarium show for women
	11:00 am	Panhellenic discussions in women's dorms
	2:00 pm	Women's Athletic Association open house
	8:00 pm	Open house in women's dormitories for all students
Sept. 19		Classes begin

Y. W. C. A.

The YWCA is an organization which can become a meaningful part of your college experience here at Carolina. Membership is open to all coeds.

The "Y" offers an opportunity for every woman to realize a fuller and more creative life by serving and working with others.

The entire program is planned and administered by the students according to their needs and interests. There are many areas of this program with which you will want to work. Whether it be volunteer hospital work or work on the vespers and worship committee you will find the place where your interests lie.

The Executive Council and the Cabinet of the YWCA eagerly await your arrival and invite you to pick your committee and join the "Y".

Belle Corey
President

W. A. A.

The Women's Athletic Association is the local level of the Athletic and Recreational Federation of College Women which has many member colleges and universities all over the nation.

The W. A. A.'s purpose is to promote sportsmanship and interest in women's athletics, develop leadership. and provide an opportunity for participation in various campus sports.

Each U. N. C. coed automatically becomes a member of W. A. A. As a member she may participate in any of the intramurals, may hold a position in W. A. A. council, or may take part in one of the co-recreational events. She will also be eligible to belong to any of the clubs, such as the Tennis Club, the Splash Club which features synchronized swimming, and the basketball club.

W. A. A. offers to you new opportunities for serving and being served. Remember, you are W. A. A.!

Frances Reynolds
President

Y-COURT

Y-Court is the campus gathering spot. Whether you stagger in for your morning cup of coffee or for a coke after your last class, you'll find the rest of the campus congregated there. The Y building contains the offices of both the Y.W.C.A. and the Y.M.C.A., as well as a small supply store for picking up last minute pencils and exam books, and there's a fountain with everything from coffee and doughnuts to fresh orangeades and sandwiches. Upstairs is a lounge where students often stop on rainy winter mornings for that one hand of bridge before class or for a chat about last minute plans for Friday night's date.

Facing Y-Court is Gerrard Hall where small college meetings are held. The boys below are selecting their representatives for student government.

Student Union

Graham Memorial

Graham Memorial. GM, as it is known, has two governing bodies, the Board of Directors headed by Tom Lambeth and Graham Memorial Activities Board headed by Benny Thomas. Coeds are eligible for membership on both of these boards by appointment and interview.

The function of the Board of Directors is to run GM as a building in which the activities sponsored by GMAB are held. Dances, film forums, receptions, tournaments, and dramatic and musical presentations are among the activities sponsored by this important campus organization.

UNC's new drama organization, Petite Dramatique, sponsored by GMAB, presents its dramas in the lounge of GM on Sunday nights and has sponsored entertainment such as scenes from Tennessee Williams' plays.

The Petite Musicales are a series of concerts—both vocal and instrumental—sponsored by GMAB on Sunday evenings throughout the year in the main lounge of Graham Memorial. Interested students may participate through the GM committee.

Good Student Government

Your Responsibility

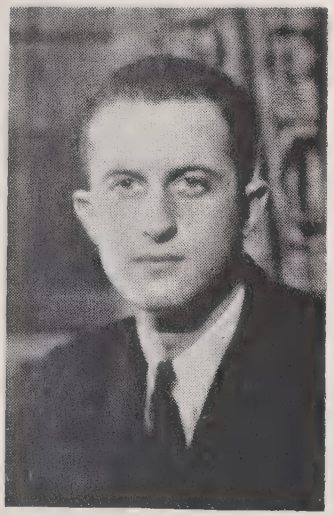

. . . And A Big One

Let me take the opportunity to welcome you to truly one of the outstanding Student Governments in America. I say this without hesitation, for a few years ago a group of foreign students, coming to this country to look at various aspects of American University life, were sent to Chapel Hill as the best example of student autonomy.

Student Government simulates national government, containing three branches: a legislative branch administering over $115,000 in student funds each year; a judiciary having jurisdiction over all aspects of campus life; and of course, an executive branch. Political parties have existed here for many years and serve as an incentive for much of the achievement.

The Programming arm of Student Government is the Graham Memorial Activities Board with offices located on the second floor of the Student Union. There is a great deal of work to be done and we all look forward to meeting each of you upon your arrival at the University.

Sonny Evans
President of Student Body

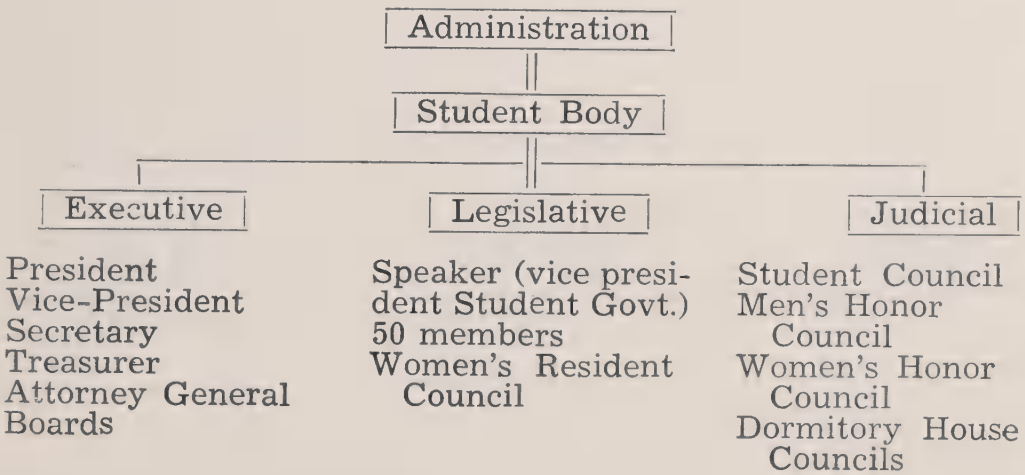

a varied activity program . . .

Supports Your Column

If you're interested in journalism, UNC has many outlets for your talents and interests. Most of the publications offices are located in GM.

If you've got the yen to cover a "beat" or wear a press card in your hat, we recommend the *Daily Tar Heel,* campus newspaper. The DTH, oldest college daily in the South, is completely student operated and controlled. Copies of the paper are delivered to all residences. Neil Bass is the editor for this year, and he needs some coed additions to the staff.

If you prefer to help make history, we suggest the campus yearbook, *The Yackety Yack,* to be edited this year by Gene Whitehead. Willing hands are always welcomed, and if you show up in the GM basement office, you will probably be put to work right away.

For those who someday hope to be an Edna Ferber, Carolina offers a literary magazine, *The Carolina Quarterly,* edited this year by Christian Lefebure. The Quarterly encourages student talent and accepts short stories, features, poetry, and other expressions of literary talent.

The new humor magazine, whose predecessor was the famous *Tarnation,* is to be edited by Bill Michael. This magazine will deal with local humor and will contain short stories, articles, satire, and cartoons, all contributed by the students.

Carolina has three handbooks which you, as new women students, will have received: *The Woman's Handbook,* whose editor is Laradel Lawrence; *The YWCA Handbook,* under editors Mary Moore Mason and Martha Fortune; and *The Panhellenic Handbook,* with Barbara Doar as editor. All these publications are written to aid incoming coeds, and the editors are all selected in the spring of each year.

The Press Club is for eds and coeds who have an interest in journalism. Its regular meetings, most of them held in the homes of journalism professors, are at night. Newspapermen and other journalists are featured as guest speakers and refreshments are served. The president is Buzzy Merritt.

. . . a sound college philosophy

The Carolina Playmakers is an unusually fine drama group. It sponsors numerous plays throughout the year and offers great variety in its program. This past year "Anastasia;" "Desire Under the Elms;" the musical "Brigadoon;" a new translation of "Peer Gynt," written by one of the UNC faculty; and a group of one act plays written by some of the students were featured. The group encourages new talent and needs you even if you feel that you want only to paint sets.

This year some of the plays that are on the tentative schedule are "The Lark," "Comedy of Errors," "Teahouse of the August Moon," "What Every Woman Knows," and one act plays by Paul Green.

If you love those footlights and yet think of yourself as an amateur, "Sound and Fury" is the organization for you. This organization writes, produces, directs, and stages its own musicals completely through the students. Last year it produced "Thieves' Holiday," a gay musical set in New Orleans during Mardi Gras. A committee headed by Cecil Hartsoe is already in the process of working on the scripts for two musicals for this year.

UNC is lucky to have excellent facilities for the student who is interested in radio or television. Both radio and television stations are located in Swain Hall. These facilities are used not only in the teaching of courses, but also by students and campus organizations.

The churches of Chapel Hill are very interested in the UNC student, and all of them have student fellowship organizations which meet on Sunday evenings for supper and worship.

The Westminster Fellowship, Canterbury Club, United Student Fellowship, Baptist Student Union, Lutheran Student Association, Wesley Foundation and Newman Club are represented.

The Cosmopolitan Club gives the UNC student a chance to broaden her scope by getting to know and talk to Carolina's many foreign students. The group sponsors panel discussions, films, and other projects which make us aware of the world around us. The President is Sipra Bose, a coed who hails from India.

The F. T. A. is an organization for students who are planning to make education their career. It offers educational programs and social meetings, and this past year inaugurated what is hoped will be an annual banquet.

There are three campus groups concerned primarily with school spirit: the Cheerleaders; the "Card board"; and the University Club.

During the spring cheerleaders for the following year are chosen. This year's head cheerleader is Frank Black. In addition to his male cheerleaders, he is assisted by six coeds: Gail Willingham, Arnold Garvin, Amy Morse, Ina Virginia Ridley, Patsy Poythress, and Nan Schaffer. Tryouts will be held this spring—and any coed is eligible.

A group adding zest and color to the Carolina football season is The Cardboard. It takes charge of planning and executing the clever card tricks presented at half time of the home games.

The purpose of the University Club is to promote school spirit. This organization is composed of representatives from the dormitories and sorority and fraternity houses. It sponsors pep rallies and sends telegrams (signed individually by the members of the student body) to our team when playing away games.

The Women's Orientation Committee is headed this year by Sue Mayhue. The Committee's purpose is to make everything run smoothly for the incoming coeds and to orient them after they get here. The Chairman is chosen by the Women's Residence Council in the spring. After the rest of the committee is appointed, it receives applications for orientation counselors and chooses the girls who will serve in this capacity the following fall.

Coeds are also appointed to the campus-wide orientation council composed of both men and women.

For Carolina students interested in debating there are two debating societies, the Dialectic and the Philanthropic Assemblies, better known as the Di and Phi. These are two of the oldest organizations on campus. Interesting subjects for debate include current international problems, segregation, organized labor, and the status of the coed. Members of both groups are chosen by application and interview. This year the president of the Di is Gerry Boudreau, and the president of the Phi is Jim Tolbert.

For those interested in wind and percussion instruments there is the University Band which plays for the football games and pep rallies. The band also presents several programs during the year, one of which features popular composition. This performance takes place under Davie Poplar each spring.

The University Symphony gives several concerts during the year. Tryouts are held during the first month of the school year and any qualified student may gain valuable instrumental training through participation.

At Carolina We Wear...

Carolina's campus is luscious in the fall; leaves turn gold and tumble everywhere. Our Indian Summer lasts till mid-October, so you should keep this in mind while planning what to wear through Orientation and Rush. Winter cottons, particularly shirt-dresses (everything from stripes and gay paisleys to monograms), are popular. Perhaps you'll include an Ivy League, belt-in-the-back skirt and several bright blouses for those early days too. Capezio-type flats are comfortable for all the necessary walking. By the way, your fall cottons will be perfect for early spring wear.

Then, suddenly, one morning you'll see bare-branched trees, and feel a cool nip in the air. Now's the time for tweed skirts, sweaters, man-tailored blouses, with loafers 'n socks which we prefer for class wear. A car coat or a camel hair polo coat is nice to top class outfits on really cold days.

These are class clothes, you say. What's the clue on week-ends? The German Club sponsors three big weekends each year that will give you a chance to appear in your favorite formals and cocktail dresses. Dressy wools are perfect for jazz concerts. On other weekends, wool dresses are appropriate for football games, dinner afterwards, or an evening out dancing. I a movie in Chapel Hill or a fraternity get-together is planned, choose a skirt 'n sweater. Bermuda shorts are appropriate for cabin parties.

We coeds consider a raincoat a "must." Anything goes, from waterproof tweeds and trench coats to bright oilskin slickers. Bring an umbrella and include rain boots in your packing.

Don't forget closet furnishings, bedspreads, curtains, various odds and ends that transform a dorm room into a comfy home.

One last comment, then we leave you to begin packing. Though clothes help to make a woman lovely, your own sweet self, complete with radiant smile, will do more for you than any Paris creation.

Carolina's Women's Dormitories

Welcome to the greatest dorm life ever! The dormitories at Carolina are a very important part of life for the Carolina coed. During the year each dorm has a social event. It may be a dance, picnic, or dinner and it always proves to be terrific fun. Then, strictly for the girls, there are breakfasts and the ever appreciated coffee breaks during exams. The dorms sponsor teams in intramural sports and may have entries in such events as Valkyrie Sing, the Beat Dook Parade, and Homecoming and various beauty contests.

There are seven women's residences at Carolina. Alderman, McIver, and Kenan make up one large court. The hostesses are Mrs. J. C. Clamp for Alderman, Mrs. Florence Cook for McIver, and Mrs. Victor Humphreys for Kenan, which is the graduate dorm.

Mrs. Helen Seward is hostess for Carr and Mrs. Sedalia Gold for Smith. These dorms are located in the heart of campus and are convenient to classes and campus activities.

Spencer Hall is the only dorm with a dining room. All those living in Spencer must eat there. Other girls may also make arrangements to eat there by semester. Mrs. Bessie Buchanan is the dorm hostess.

The Nurse's Dorm, in which Mrs. Robert Jackson is hostess, is the newest and largest residence for women.

Your hostess may be one of your best friends at Carolina. She is vitally interested in the well-being of the girls of her dorm.

It may come as somewhat of a shock to you when you arrive at Carolina to find you have two roommates, but most of the incoming coeds do. At first you know that you'll never get everything settled, but surprisingly enough with a little ingenuity you find a place for everything. Be sure to bring skirt and blouse hangers and maybe a rack for the closet door, because you'll never make it without them. The rooms all have dressers, desk, beds, chairs, and lavatories. You'll need pillows, perhaps a cardboard chest, and lamps. It's wise to wait to buy other things for your room, such as spreads, curtains, and rugs, after you are here in order to get your roommates' advice. The

Our dormitory presidents represent their dormitories in Women's Residence Council. Pictured here (standing) are: Martha Parshly, Alderman, and Margie Holland, Spencer; (seated): Barbara Myers, Nurses' Dorm; Pat Anderson, Carr; and Caroline Brown, McIver.

stores in Chapel Hill have a wonderful selection of room furnishings. By the way, each dormitory has a washing machine for personal articles and several laundry rooms. You will need your own iron since the University does not supply them. There are also cigarette, candy, and coke machines.

The dorms are busy places, and people are continually on the go, so let consideration be your by-word. All girls are required to take phone duty during the week and please remember to answer the phone during the day after you have received a call.

Each residence has student officers and the judicial House Council, composed of the dorm president, vice-president, and representatives elected by the girls from each floor. The Council hears violations of house rules and assigns penalties. There is a graduate counselor in each dorm who acts as an advisor and "Big Sister."

If you pledge a sorority and make a "C" average first semester you may live in the house second semester. Sorority transfers who wish to live in the house may make arrangements with the Dean of Women.

Make the very most of your dormitory life at Carolina. You will find it one of the finest experiences in your college career.

THE DO

Carr

Alderman

Spencer

RMS

Smith

Kenan

Nurses Dorm

Carolina's Hellenic Life

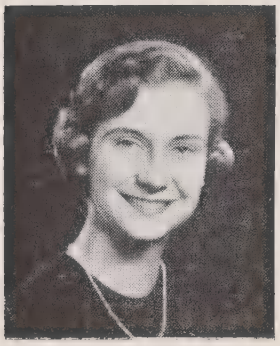

Sarah Hudson
Panhellenic
President

ALPHA DELTA PI
ALPHA GAMMA DELTA
CHI OMEGA
DELTA DELTA DELTA
KAPPA DELTA
PI BETA PHI

Rush Week, which will begin soon after you arrive at Carolina, is regulated by the Panhellenic Council. This Council is made up of representatives from the six sororities, a representative from the Stray Greek organization, and an adviser from the Office of the Dean of Women. During the year Panhellenic coordinates sorority life on the campus and plans special projects.

Many coeds remain independent; but if you are interested in joining a sorority, you may find a congenial group with which to affiliate. Sorority houses are centers from which girls participate in campus activities. As a member of a sorority each girl experiences a close fellowship among her group, at the same time realizing the importance of social and intellectual responsibility. Panhellenic awards a scholarship cup each year as an additional incentive to hard work.

In order to be initiated, a coed must be registered for at least twelve semester hours of work at the University and have a "C" average or above in all subjects taken during the semester.

Financial obligations accompanying sorority membership are approximated in the Panhellenic Rushing Manual which you will receive. In this handbook you will find the answers to your questions on sorority life, as well as the rules for Rush Week.

Independent Women

The Independent Woman's Association, headed this year by Betsy McKinnon, promotes the interest and activities of the non-sorority women. The Independent Women's Council is the governing body for this organization. The Council consists of three representatives from the non-sorority women and representatives from the Town Girls' Association.

The Council sponsors and plans activities of social, civic, and political nature to benefit the student body as a whole as well as the independent woman. Through the Council the Independents plan parties, dances, picnics and open houses. The program of this group is closely co-ordinated with the Men's Interdormitory Council through joint committees and social events.

Stray Greeks

The Stray Greeks are the women on campus who are members of sororities not represented at U.N.C. The group, whose president this year is Peggy Jo Cress, meets twice a month, sponsors parties, and participates in intramural athletics.

The members serve as advisers during Rush Week, conduct the Panhellenic Post Office, and are always ready to help you with any questions you may have concerning rushing.

Town Women

The Town Girls' Association is composed of coeds who live in Chapel Hill. The purpose of this organization is to give the town students a link with University activities. It also aids in the orientation of freshman women. The group enters the intramural athletic program and sponsors a number of social activities during the year.

Places To Study

Here at Carolina it's necessary to get your studying done as thoroughly as possible in as short a time as possible. You may want to study in your room as the three girls pictured are, but often the dorms are too noisy to permit efficient work. If you prefer the library, the North Carolina room and the Business Administration Library are especially quiet when you are studying for a quiz.

The reserve reading room, on the left as you enter the Library, contains all of your professors' outside reading assignments. Smoking is permitted in this room as well as in the General College reading room. It is not permitted elsewhere in the library.

For special study you will find the departmental libraries, for instance the Political Science Library, on the second floor of Caldwell Hall, entirely adequate.

Honoraries

PHI BETA KAPPA—This national scholastic fraternity is open to any woman, whether a transfer or a four year student. A four year girl at the University is eligible for election after fulfilling requirements for a 92.5 average. A transfer student may be eligible for election during her two year's work here with a 94 average.

THE VALKYRIES—is the highest honorary organization for women at Carolina, and is limited to approximately two per cent of the undergraduate coed enrollment.. Founded to promote leadership and service among women students, the Valkyries tap new members in secretive pre-dawn ceremonies. Girls are chosen for membership on the basis of leadership, character, scholarship, and unselfish service.

The Valkyrie Sing, held every spring, provides competition between various campus organizations. The winners in each division are awarded cups which they keep for one year.

THE ORDER OF THE OLD WELL—is an honorary organization open to both men and women. Members are selected for their outstanding participation in campus activities by a point system.

Most of the major departments have honorary fraternities. Journalism, Political science, pharmacy, and pre-med and pre-dental groups are only a few.

Judiciary

Women's Honor Council

Kit Whitehurst
Chairman

The Women's Honor Council, made up of three seniors, four juniors, one graduate student, and one student nurse, is the highest women's judiciary body. The Council has original jurisdiction in all cases involving violations of the Honor Code and the Campus Code by women students; it also tries cases concerning certain infractions of social rules, acts as an appellate court to House Council decisions, and attempts to correct the source of any individual maladjustment.

The Council is designed to insure the fairest trial possible. Its authority is parallel to that of the Men's Council, excepting Campus Code violations. While upholding the principles of the Honor Code and the Campus Code, the Council also has an important role in the orientation of new women students into this aspect of campus life.

Last year an Honor Commission, operating under the Student Government, attempted to familiarize the new students with the mechanics and meaning of the Honor System at Carolina.

Our Honor System is the insurance for maintaining a democratic atmosphere of mutual trust and understanding between the students and the faculty throughout the year. Its ultimate goal is the personal growth and development of all students, hoping to impress each student with individual responsibility for the effectiveness of the Honor System.

Judiciary

Women's Residence Council

Julia Ann Crater
Chairman

The Women's Residence Council is the women's legislative body of Student Government. In executing its duties, the women's Residence Council works in cooperation with the Office of the Dean of Women, the Women's Honor Council, Student Government, and the Administration of the University.

The Council assumes the responsibility for establishing and interpreting social rules and regulations for women's residences, for recommending changes in regulations affecting women students, for discussing any problems which may arise in women's residences, for granting late permissions, and for making the University a better place in which to work and grow. Each spring the editor of the *Woman's Handbook* and the Chairman of the Women's Orientation Committee are selected by the Council.

Presided over by a chairman elected in the spring campus elections, the Women's Residence Council is composed of the dormitory presidents, one junior elected as representative-at-large from each women's dormitory, sorority house managers, the House Council coordinator from the Women's Honor Council, and an ex-officio member from the Office of the Dean of Women.

They're Necessary

Your Architectural Lines

I. SOCIAL RULES

A. Closing Hours:

1. Each coed must be in her dormitory:
   Monday through Thursday—11:00 p.m.
   Friday and Saturday—1:00 a.m.
   Sunday—12:00 midnight
2. Graduate students must be in their dormitory:
   Sunday through Thursday—12:00 midnight
   Friday and Saturday—1:00 a.m.

A. Overnight and Week-end Absences:

1. When traveling in automobiles, students must *leave* the University residence in such time that they may reach their destination by dormitory closing hours. Reasonable exceptions to this rule may be approved by the Dean of Women's Office. This does not apply to students traveling with their parents.
2. After any overnight absence from the campus, students must *return* to the residence by dormitory closing hours.
3. Signing out and in:
   a. Coeds must personally sign out before leaving the dormitory to spend the night or week-end away for any occasion, including trips home.
   b. If circumstances arise to prevent the student's personally signing out to the infirmary, a call to a member of the Dormitory Administration must be made by the student or an infirmary official.
   c. All sign-out slips must be signed and filed before the student leaves the dormitory to be considered valid. The Dormitory Hostess, Graduate Counselor, and President are those permitted to sign the sign-out slips. If no member of the Dormitory Administration can be contacted, the Dean of Women's Office may be called for permission.
   d. Failure to sign out is a House Council offense with 3 nights' campus. If the student has called a member of the Dormitory Administration within 24 hours of her departure, there will be only 2 nights' campus.
   e. Failure to sign in by dormitory closing hours on the *day of return* is a House Council offense with one night's campus. (Probation due to infractions of 'd' and 'e' will begin a week from the date of the violation.)

4. The Permission Form, signed by the student's parents, must have been received by the Dean of Women's Office before any permission to leave town may be granted. This Permission Form is kept on file in the student's residence. If she moves to another residence, the Vice-President sends the form to the Dean of Women's Office.
5. Women students are permitted to visit townspeople and faculty in their homes and students living with their parents. *Town permission is granted on weekends only.* The invitation must be extended by the hostess through a member of the student's Dormitory Administration 24 hours prior to the visitation time. Students visiting in town must abide by University social rules. A violation is an Honor Council offense. A coed desiring to spend the night in another dormitory or sorority house must have the hostess invite her through a member of the Dormitory Administration.
6. Women students are not to spend the night in Chapel Hill or environs except as detailed in 5 unless accompanied by parents.
7. Women students are not allowed to spend the night in a hotel, motel, boardinghouse, or tourist home either here, in Durham, Raleigh, or any other nearby town for a University of North Carolina (Chapel Hill) function (private club, fraternity, sorority activities, etc.).

C. Late Permissions:

1. Late permission is the privilege to return to the residence after regular closing hours and is never later than one hour after regular hours. Late permission should be requested 24 hours prior to the event if possible. Coeds must sign in and out for late permission except when *campus-wide permission* is granted. Late permissions are discouraged.
2. For "Germans" or out-of-town cultural events, late permission *may* be granted by joint action of the Women's Residence Council and the Dean of Women's Office.
3. For Student Entertainment Series, Playmakers, sings, lectures, concerts, or other similar events on campus, late permission may be requested by calling a member of the Dormitory Administration before closing hours (in the event that late permission has not already been granted by joint action of the Women's Residence Council and the Dean of Women's Office). Students must return to their residences immediately after termination of such performances.
4. Late permissions for individuals participating in drama, publications, or music rehearsals, and similar departmental or student government activities should be requested by the academic department or student

government official from the Dean of Women's Office. This office will inform the residences.

5. In an emergency involving scheduled student government functions, such as Women's Honor Council or departmental functions, which may unexpectedly last after closing hours, permission will be granted by the Dormitory Administration before closing hours. Students must return to their residences immediately after the termination of such events.

D. Latenesses:

1. Women students returning to the dormitory after closing hours may be admitted *only* by a member of the Dormitory Administration. Violations of this rule will be dealt with by Honor Council.
2. If late, a student signs a House Offense Slip and is brought before the House Council for appropriate actions.
3. Penalties for lateness: for each ten minutes of lateness (or fraction thereof), one night's probation. Probation means signing the House Council Report Book by 8:00 p.m. and remaining in the resident section of the dormitory from 8:00 p.m. until 5:00 a.m.
4. After 5 House Council offenses in one year a student goes before the Women's Honor Council for any subsequent violation.
5. Students are expected to observe closing hours when returning from week-end absences or vacation periods (even if signed out to return on a later date). *Students returning late for any reason must telephone the Dormitory Administration before dormitory closing hours.* (Telegraph service is uncertain.)
6. In such instances where a woman student is more than one hour late over regular closing hours in returning from an *overnight permission*, the President (or House Manager) of her residence shall confer with the chairman of the Women's Honor Council to decide whether the student shall appear before the House Council or the Honor Council.
   Latenesses of one hour or more are tried by the Women's Honor Council.
7. If a student returns to Chapel Hill during the hours when the dormitory is closed, she is to return immediately to the dormitory. Under no circumstances is she to linger in Chapel Hill or vicinity.

II. TOWN REGULATIONS

A. Women students are not permitted to visit men in their rooms. This applies to men living in domitories, in trailers, and men rooming with townspeople. Violations will be dealt with by the Honor Council.

B. Women students may visit in men's apartments *only* if two couples at the minimum are present.

C. Women may attend organized parties in the social rooms

of men's dormitories provided that the parties are approved by the Dean of Women's Office.

D. Visiting by women in men's fraternity houses (social and professional) is subject to approval policies, which are announced during orientation period in September.

E. Organized parties (not here provided for) may be held by men students for coeds, provided that the Dean of Women's Office has given approval.

III. REGULATIONS FOR COED ORGANIZATIONS

A. Organizations should not plan dances for week nights.

B. Organizations should not plan any social activities for the week preceding final examinations excluding Friday, Saturday, and Sunday nights.

IV. HOUSE REGULATIONS

The House Council in each dormitory has jurisdiction over infractions of house regulations and has responsibility for the maintenance of social standards.

A. Quiet Hours:

1. Quiet hours in the dormitories are:
   Monday through Friday—7:30 p.m. to 10:00 a.m.
   Saturday and Sunday—11:00 p.m. to 10:00 a.m.
2. No bath, shower or laundry water shall be run later than thirty minutes after closing hours.
3. There shall be no typing after 11:30 p.m. on Monday through Thursday and no later than closing hours on Friday through Sunday except in places specified by the Dormitory Administration.
4. Musical instruments may not be played during quiet hours. Musical instruments in parlors may not be played after 7:30 on week nights.
5. After three call-downs for violations of quiet rules, a student will be called before the House Council.

B. Guests:

1. A guest must be registered at the desk upon arrival, and a guest fee of 50 cents is paid.
2. All guests are expected to abide by dormitory regulations. If a guest breaks any rule, her hostess will be held responsible.
3. Guests may spend the night in the dormitory only on week-end nights and only when there is a vacancy. Reasonable exceptions may be made by the Dormitory Administration.

C. Care of Rooms:

1. Electrical appliances such as kitchen equipment and irons may be used only in the laundry room or specified places.
2. A 25 cent fine will be charged for coke bottles, unmade beds, and food not in tins. Failure to pay the fine within two weeks will constitute a House Council offense. This shall not count as one of the 5 offenses toward Honor Council.
3. The Health Department and the University discourage keeping food in the dormitory rooms.

4. The Fire Department forbids using hallways for storage space.

D. Telephones:
   1. The President may assign telephone duty to each student in the dormitory. The penalty for not taking phone duty shall be determined by the Dormitory Executive Council.
   2. Telephones are turned off at dormitory closing times.

E. Fees and Fines:
   1. A social fee of $2.00 and a dormitory activities fee of $1.00 will be collected at the beginning of each semester in each dormitory.
   2. House Council has jurisdiction over violations in paying house fees and fines.

F. House Government:
   1. House meetings will be held regularly. Attendance is compulsory. An unexcused absence is a House Council offense.
   2. Other rules pertaining to the functioning of the individual dormitories will be left to the discretion of the Dormitory Administration and the Dormitory Executive Board.

G. Miscellaneous:
   Photographers may not take pictures in dormitories or sororities without the specific permission of the Dormitory Hostess or sorority Housemother. This ruling does not apply to pictures taken by a woman student for her private record.

V. DISMISSAL FROM THE UNIVERSITY

After a student has been dismissed from the University or if she has dropped out of classes with the expectation of severing her connections with the University, she is expected to leave her dormitory—and Chapel Hill—within 48 hours. Exceptions to this rule can be made by the Dean of Women.

VI. GRADUATE RULES

A. The House President of the graduate dormitory is the presiding officer in that dormitory and presides over the House Council.

B. Graduate, professional, and special students should understand that all persons who are taking course work at the University are classified as students and come under the jurisdiction of the governing boards instituted by the Student Government.

C. Special rules concerning closing hours grant graduate students an extra hour on week nights, but the same hours as those for undergraduates are maintained over the weekends and in fraternity houses.

D. Graduate women may be granted late permission by the Dormitory Administration when necessary to study in libraries, department offices, or other University educational units. Permission Forms used in undergraduate dormitories are waived for graduate women.

ALL WOMEN TAKING COURSES IN THE UNIVERSITY ARE EXPECTED TO LIVE UNDER THE HONOR AND CAMPUS CODES.

Going to House Meeting, or Carolina Calcade, and applauding Fats Domino at Hall Germans — all were part of last year. We know this year will be even better.

Admission

Beginning Your Column

All women students, excluding pharmacy, nursing and dental hygiene applicants, must be fully qualified juniors or seniors in order to enter the University.

Your first contact with the University will be gaining admittance. Below the necessary steps are listed.

1. Secure an application from the Director of Admissions, Mr. Roy Armstrong, if an undergraduate, nursing or pharmacy student; from the Dean of the Graduate School, Dr. W. W. Pierson, if a graduate student; or from the Admissions Committee of the School of Dentistry, if a dental hygienist. The applications must be received by the proper official at least three weeks before the beginning semester. A $5 application fee, which is applied to the student's account, is paid by all transfer students applying for admission.

2. Have your former institution send at once an official transcript of your complete record, including a list of the courses you are taking at present.

After you are admitted :

1. Fill out and return to the Office of the Dean of Women the room application (which you received with your acceptance for admission) and a $10 deposit.

2. Have your medical form completed and return it to the University Physician.

3. Have your parents or guardians sign and return to the Office of the Dean of Women the social permisison blank which will be mailed to them. Until this is on file, you will not be given out-of-town permission.

If you are in doubt about your credits, the Office of the Director of Admissions will be only too glad to help you determine your standing.

Should you change your mind about coming to the University after you have already been accepted, please notify the Office of Admissions and the Dean of Women immediately.

Tuition

Contract Costs

Before Dad opens that safe have him study the following figures which are the minimum yearly expenses for a woman student, excluding room and board.

Tuition for North Carolina residents at $75 per semester	$150.00
Matriculation and student's fees estimated for junior year	91.50
Laundry deposit at $20 per semester	40.00
Books and supplies estimated for year	60.00
Lab fees estimated for year	10.00
Total	$351.50

Tuition for students residing in states other than North Carolina is $500 per year. The above tuition scales applies to the General College, College of Arts and Sciences, School of Business Administration, School of Education, and the Graduate School. The tuition rates for the professional schools are listed in the catalogue.

Your ten-dollar room deposit is not refundable after August 15. When a room assignment has been made, the occupant is responsible for payment of rent for the entire semester. The deposit is applied to the room rent.

Tuition and other student fees are payable at registration, but a student is billed for room rent later in the semester. On request of the student, all of her bills may be sent home to her parents.

More
Dorm Fees

	Yearly Rate	*Fall Semester*	*Spring Semester*
3 Suites in Alderman, McIver (2 bedrooms for 2 persons each, with bath)	$215.00	$115.00	$100.00
Singles Rooms			
In Smith Dormitory	238.00	125.00	113.00
In Spencer on 2nd, 3rd floors	238.00	125.00	113.00
In Spencer on 4th floor	220.00	120.00	100.00
6 Rooms in Kenan			
With private bath	229.00	120.00	109.00
Spencer Hall—Fourth Floor			
Rooms for 2 persons	170.00	90.00	80.00
Rooms for 1 person	220.00	120.00	100.00
Carr Dormitory			
Rooms for 2 persons	192.00	100.00	92.00
4 Suites (made up of 2 adjoining bedrooms for 2 persons each)	192.00	100.00	92.00
All Other Rooms in All Dormitories			
2 persons	192.00	100.00	92.00
3 persons	138.00	71.65	66.35

Et Cetera

Before you come to Carolina you'll want to know about . . .

YOUR ADDRESS

Miss Carolina Coed
Your Room Number and Dorm
U.N.C., Chapel Hill, North Carolina

MEALS

Spencer is the only women's dorm which serves meals. The cost per semester is around $185.00. If you would like to eat in Spencer but are not planning to live there write Mrs. M. F. Bizzell, Spencer Dorm.

Coeds who are actives or pledges of a sorority usually eat at their sorority houses.

You will find many and varied restaurants in the village. On campus you may eat at Lenior Hall, the Pine Room, the Monogram Club or the Carolina Inn.

KEEPING A CAR

You may keep a car at Carolina if it has been properly registered. Parking facilities, however, are limited, and parking areas around classroom buildings are closed to students from 7 a.m. to 3 p.m.

GETTING CHECKS CASHED

You may get checks cashed in the "Y", the banks downtown or at most of the local stores upon the presentation of your student ID card.

LAUNDRY

Your $20.00 laundry deposit, made at the beginning of each term, should cover your laundry expenses for the semester. Laundry is collected and delivered once a week in your dorm.

THE INFIRMARY

For consultation or treatment, students go to the University Infirmary where a competent medical staff is always available.

GUEST ACCOMMODATIONS

Your parents and other adult guests will probably want to stay at the Carolina Inn or at any of the several motels near Chapel Hill. It is wise to make reservations well ahead of time. Girls visiting for the weekend are allowed to stay in the dormitory. All dorm guests must be registered with your hostess. There is a $.50 fee.

Remember These.

Carolina Catchwords

GM—formally known as Graham Memorial. Center of student activities. Home of student government, publications, clubs and information. Located near the center of campus.

PINE ROOM—great place for library coffee breaks. Fine for snacks and juke box music. Located in the basement of Lenoir Hall.

BOOK X—Book and supply store in the basement of Steele Dorm. Handles all the texts for University courses.

RENDEZVOUS ROOM—drop in with your date to dance or chat. Located in the basement of GM.

Y COURT—biggest social spot on the campus. Everyone gathers there between classes or during free periods. So get a coke or coffee and chat for a while with your friends.

DAVIE POPLAR—vine-covered tree under which the University was contemplated in 1865. Located in the center of campus.

UNIVERSITY DAY—Celebrated each fall to commemorate the founding of the University.

SILENT SAM—Confederate veteran's statue which guards the goodness of the coeds.

SUN DIAL—Mr. Morehead's giant clock. This beautiful bronze sundial was a gift of Mr. J. M. Morehead to the University. It is located in front of the Planetarium.

MEMORIAL HALL—Auditorium near center of campus. The seats are notoriously hard, but the entertainment there makes the discomfort unimportant.

TIN CAN—tin building near the Gym used for square dances, indoor track meets, and such.

ARBORETUM—beautiful park maintained by the Botany Department. Wonderful place to study in the spring.

FOREST THEATRE—quaint outdoor amphitheatre in which the Playmakers present at least one play a year.

OLD WELL—the traditional landmark of the University. Object to which old grads are most sentimentally attached.

BULL'S HEAD BOOK SHOP—fine book shop and lending library in the basement of the library.

PATIO—Chapel Hill's night spot. Place for dancing to a juke box. Also a golf driving range.

TURNAGE'S—great place for Saturday afternoon dates, and jam sessions, near Durham.

HOGAN'S—an excellent place to observe nature—cows and mosquitoes and picknickers. Located three or four miles beyond Carrboro. Has a lake (for cows, swimmers, and water-skiers) and plenty of other space (for picnickers). Mr. Hogan generously keeps open house all year long.

THE "RAT"—Rathskeller for short. A wonderful basement level restaurant where students gather to enjoy pizza and music.

EASTWOOD—Lake with a sandy beach. Beautiful spot. Plenty of sun and swimming available.

TEMPO ROOM—gathering place to listen to Hi Fi and meet your friends. Located in the center of town.

. . . and this

is

Hogan,s

Index

Academic Advisors 7
Activities 14, 16
Address 37
Administration 4-7
Admissions 34
Alma Mater ..... Cover

Band 16

Card Board 16
Carolina Quarterly 14
Cars 37
Chancellor Aycock 6
Chapel Hill 4
Checks 37
Cheerleading 16
Clothes 17
Cosmopolitan Club 15
Counseling
Cultural Opportunities 4, 12

Dean of Student Affairs 7
Dean of Women 6
Debating 16
Dormitories 18-22
  Fees 36
  Regulations 31
  Reservations 34
Dramatics 12, 15

Expenses 35, 36

F.T.A. 15

Graduate Rules 32
Graham Memorial 12
Guidance 8

Honor Council 26
Honorary Fraternities 25
Hotels 37
Humor Magazine 14

Independent Women 23
Infirmary 37

Laundry 19, 37

Meals 4, 37
Motels 37

Newspaper 14

Orientation 7, 8, 16

Phi Beta Kappa 25
Placement Service 7
President Friday 5
Press Club 14
Publications 14

Radio 15
Religious Groups 15
Residence Council 27
Restaurants 4
Rules & Regulations 28-32

Signing Out 30
Social Regulations 28
Sororities 22
"Sound and Fury" 15
Stray Greeks 23
Student Government 10, 13
Student Union 12
Studying 24

Television 15
Testing Service 7
Town Girls Assn. 23
Town Regulations 30
Travel Connections 4
Tution 35

University Club 16
University Symphony 16

Valkyries 25

W.A.A. 10
Women's Orientation Committee 16

Y-Court 11
Yearbook 14
Y.W.C.A. 10
Youth Fellowships 15

Editor: Laradel Lawrence.

Editorial Assistants: Jayne Beatty, Bettie Kell, and Mary Moore Mason.

Photographers: Tommy Boyette and Truman Moore.

1957-58 Calendar

FALL SEMESTER

Sept. 11	9:00 am	Dorms Open Orientation begins (see page 9)
Sept. 16 & 17	8:00 am- 5:00 pm	Exams for advanced standing and removal of conditions
Sept. 17 & 18	8:00 am- 5:00 pm	Registration
Sept. 19	8:00 am	Classes begin
Oct. 12	10:50 am	University Day—Classes suspended at this time
Nov. 27	1:00 pm	Thanksgiving vacation begins
Dec. 2	8:00 am	Classes resume
Dec. 19	6:00 pm	Christmas vacation begins
Jan. 2	8:00 am	Classes resume
Jan. 17	6:00 pm	End of Fall Semester
Jan. 20-28	8:30 am- 6:00 pm	Exams

SPRING SEMESTER

Jan. 28	2:00 pm	Dorms open for new students
Jan. 29	9:00 am	Orientation for new students
Jan. 30	8:30 am	Registration for new students
	4:30 pm	Pre-registered students get class tickets
Jan. 31	8:00 am	Classes begin
Feb. 3	4:30 pm	Late registration closes
April 3	6:00 pm	Spring vacation begins
April 8	8:00 am	Classes resume
April 29	4:30 pm	Last day registration for 1957-58 dormitory rooms.
May 19	6:00 pm	Spring semester ends
May 21-29	8:30 am- 6:00 pm	Exams
May 31-June 2		Commencement and Graduation exercises

453

Woman's Handbook

1958-1959

University of North Carolina
Chapel Hill

Alma Mater

HARK THE SOUND

Hark the sound of Tar Heel voices,
Ringing clear and true,
Singing Carolina's praises,
Shouting "N.C.U."

Chorus

Hail to the brightest star of all!
Clear its radiance shine!
Carolina, priceless gem,
Receive all praises thine.

Refrain

I'm a Tar Heel born,
I'm a Tar Heel bred,
And when I die I'm a Tar Heel dead.
So it's—
Rah, Rah, Carolina-lina,
Rah, Rah, Carolina-lina,
Rah, Rah, Carolina!
Rah, Rah, Rah!

When the chimes of the Bell Tower toll the melody of "Hark the Sound" at dusk, and you pause a minute and feel a tiny chill play up and down your spine, then you, Carolina coed, are a Tar Heel.

Your Guidebook

. . . to life as a Carolina Lady

Published by
THE WOMEN'S RESIDENCE COUNCIL
of the
UNIVERSITY OF NORTH CAROLINA
CHAPEL HILL

Welcome to Chapel Hill!

Welcome to one of the worthwhile experiences of your life! Whoever you may be, wherever your interests may lie, Carolina can be a challenge to you.

No one has ever been completely successful in defining that intangible, the Carolina Way of Life. Perhaps the reason is that it is something a little different to every UNC student. It can be a leisurely old Southern sort of life, a busy activity-filled one, an energy-consuming struggle for knowledge and wisdom.

Whatever the Carolina Way of Life may mean to you, we hope it will mean life as a lady, for it cannot be the Carolina Way of Life at its best if it does not. As a student at a school which uniquely bases its life on two brief codes, you will have the opportunity and responsibility to develop into ladyhood.

How can you prepare for life as a Carolina Lady? By coming to Chapel Hill prepared to be your best self. If you do, you will be the Carolina coed at her best. The staff and I hope this book will assist you in planning your role on the Carolina campus in such a way that you will want to carry your particular Carolina way of living with you through the remainder of your life.

Welcome to the quiet, lovely campus, the cosmopolitan village, the keen minds, the countless activities, the innumerable parties—to all the things that are characteristic of Chapel Hill. And welcome to a way of life that can go with you long after you have left—the life of a Carolina Lady.

Sincerely,

SUSANNE MOSTELLER
Editor

P3741 5

Directors in your life as a Carolina Lady . . .

President Friday

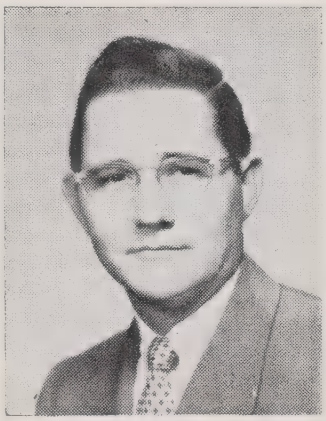

Welcome to Chapel Hill.

We are glad to have this opportunity to extend a greeting to you as a new member of the University community.

You are among friendly people who wish you every success and happiness. We sincerely hope that your experience here will be a rich and rewarding one.

William Friday

Chancellor Aycock

I am pleased to extend to you a warm welcome to the campus of the University of North Carolina at Chapel Hill.

In 1897 women students were first admitted to the University. Since that time the number of women students has increased rapidly, but hardly in proportion to the contribution made by them to the fulfillment of the mission of our institution. In scholarship, leadership, and in all phases of campus life, women students have measured up to the highest standards of excellence as characterized by the term "the Carolina Lady." You will soon become a vital part of the gracious, but serious life on our campus, and all of us look forward to your arrival.

William Aycock

Dean Carmichael

To new women students of the University of North Carolina:

I am pleased to send my greeting to you as you begin your new and stimulating program in Chapel Hill. The first woman student was graduated by the University of North Carolina in 1898. For more than sixty years, therefore, women students have been profiting by education here, and contributing to the worthwhileness of the intellectual and social milieu. You will share in, and build upon, a tradition of excellence. I wish for you every enrichment which can be offered to you through the facilities and environment of a university which had its beginning in 1795.

You represent a carefully chosen group of students, participating in a unique program. Except for women students who are residents of Chapel Hill or who are working in medical areas, you come to us on the junior-senior level. You have been selected as to your ability both to uphold high personal standards and to perform outstanding academic work in your chosen discipline. In short, the standards for your admission are the highest that are imposed by any state-supported college in the United States. Throughout the years you have been a credit to yourselves, to your homes, and to the student body. Your university is confident that you will measure up to the expectations which we have for you.

In each undergraduate dormitory you will find a hostess and a graduate counselor whose duties are concerned with providing for your welfare. The staff of the Dean of Women consists of the following persons: Miss Isabelle MacLeod, the executive secretary, who helps you primarily with your housing; Mrs. Arthur De Berry, who is concerned with counseling, particularly as you participate in your activity program; and Miss Luanne Thornton, who works with the residence program and with counseling. All of these ladies are ready at all times to help you with your several obligations, and to support you in your undertakings. All of us hope soon to be acquainted personally with you. The services of this office are in addition to the counseling performed by the academic deans and the academic departments.

I myself look forward to knowing you, and to working with you.

Katherine Kennedy Carmichael
Dean of Women

Dean Weaver

Fred Weaver is head of the Division of Student Affairs. Dean Weaver's purpose is to coordinate and to promote all University relationships with students outside of formal instruction. The people in his department are extremely interested in helping you become a part of Carolina.

Your Guidance Consultants

There are a number of different channels of guidance here at the University. Your academic consultant will be your faculty advisor. As a professor in your major department, he will be able to help you plan your courses and fulfill your requirements, and will discuss academic problems with you as they arise.

There will be opportunity to use the university's testing and counseling services, the vocations library, and the Placement Service. The University Testing Service provides vocational counseling through aptitude testing, interviews with vocational consultants, and talks with prominent men in the fields of your interest.

The Placement Service aids seniors in obtaining positions after graduation and in placing students for summer jobs.

As far as personal problems go, Miss MacLeod, Miss Thornton, and Mrs. DeBerry in the Dean of Women's Office will be glad to help you. In your dormitory will be a graduate counselor who is there to help you eliminate problems, should they arise, and to give her advice when possible.

Your training in the ways of the Carolina Lady . . .

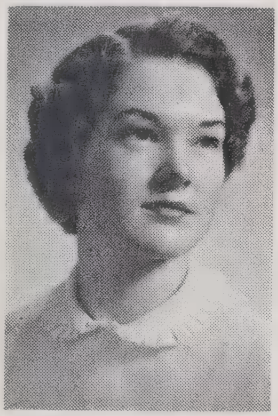

Welcome Carolina Women!

You will hear this phrase along with many others of great enthusiasm welcoming you to Carolina throughout your first few weeks at the University.

While you are preparing yourself for your first experience at Carolina, we, too, are preparing a program which will help you become acquainted with our Carolina Way of Life. The Women's Orientation Committee, in coordination with the Campus Orientation Committee, has prepared a program which we feel explains fully those things which particularly concern the coed at Carolina. Many of our activities concern the men on the campus, too, and whenever possible a joint program has been planned.

When you first arrive at your dormitory, you will meet the counselor who has been assigned to you. She will answer any questions you may have and explain to you the Orientation Week activities. She will be your guide and companion to all functions during this period of introduction to Carolina.

During Orientation Week you will learn many things which will be of value to you during your years at Carolina—the Honor System and the Campus Code, academic expectations, social regulations, and the various activities which are so much a part of our life here. You will become acquainted with the churches in Chapel Hill by attending their morning worship services and the suppers given by them on Sunday night for the student congregations.

The social events of the week offer you an opportunity to meet and get to know your fellow students, the leaders on the campus, the faculty with whom you will be working, and the members of the administration who will guide you through your academic years here.

This week has been planned for you, new coed, and we encourage you to participate in it with eagerness and enthusiasm. Come with spirits high and join us in "singing Carolina's praises, shouting NCU."

Yours sincerely,

KATIE STEWART,
Chairman
Women's Orientation Committee

Orientation Schedule

Thursday, Sept. 11	Noon	Arrival of new students
		Supper with student counselor
	7:00 PM	Freshmen Women Convocation
	7:30 PM	Welcome Assembly for all new coeds
Friday, Sept. 12	8:00 AM	Breakfasts in women's dormitories
	9:00 AM	Proficiency test for transfers
	1:30 PM	Achievement test for transfers
	8:00 PM	General Assembly for all new students
Saturday, Sept. 13	9:00 AM	Transfers meet with academic deans
	10:15 AM	Library tours for women
	3:00 PM	Honor System lectures
	8:00 PM	Entertainment
Sunday, Sept. 14	9:00 AM	YWCA breakfast for all new coeds
	2:30 PM	Chancellor's reception
	5:30 PM	Church suppers
	8:30 PM	Student government meeting for all new students
Monday, Sept. 15		Merchants' Day
	8:30 AM	Physical examination for women students
	2:00 PM	Upper college transfers meet with faculty advisors
	8:00 PM	Discussion on academic life for all new students
Tuesday, Sept. 16		Registration
	4:30 PM	Activity session and picnic for all new students
	7:00 PM	Free movies at downtown theatres
Wednesday, Sept. 17	8:30 AM	Carolina Women's Association breakfasts in dormitories
	9:30 AM	Planetarium show for women
	11:00 AM	Interest test for transfer women
	12:30 PM	Women's Athletic Association picnic
	2:00 PM	Panhellenic discussions in women's dorms
	8:00 PM	Open house in women's dorms for all students
Thursday, Sept. 18		Classes begin

Becoming a Carolina Lady

the practical side . . .

Where you'll live, what you'll wear, admission, expenses, Chapel Hill, details.

Admission Requirements

All women students, excluding pharmacy, nursing and dental hygiene applicants, must be fully qualified juniors or seniors in order to enter the University.

Your first contact with the University will be gaining admittance. Below, the necessary steps are listed.

1. Secure an application from the Director of Admissions, Mr. Roy Armstrong, if an undergraduate, nursing or pharmacy student; from the Dean of the Graduate School, Dr. W. W. Pierson, if a graduate student; or from the Admissions Committee of the School of Dentistry, if a dental hygienist. The applications must be received by the proper official at least three weeks before the beginning semester. A $5 application fee, which is applied to the student's account, is paid by all transfer students applying for admission.

2. Have your former institution send at once an official transcript of your complete record, including a list of the courses you are taking at present. The University of North Carolina requires applicants for the freshman class to take and make satisfactory scores on the SCHOLASTIC APTITUDE TESTS of the COLLEGE ENTRANCE EXAMINATION BOARD as one of the criteria for admission. After you are admitted:

1) Fill out and return to the Office of the Dean of Women the room application, which you received with your acceptance for admission, and a $10 deposit.

2) Have your medical form completed and return it to the University Physician.

3) Have your parents or guardians sign and return to the Office of the Dean of Women the social permission blank which will be mailed to them. Until this is on file, you will not be given out-of-town permission.

If you are in doubt about your credits, the office of the Director of Admissions will be only too glad to help you determine your standing.

Should you change your mind about coming to the University after you have already been accepted, please notify the Office of Admissions and the Dean of Women immediately.

The Dorms . . .

Your Home in Chapel Hill

Your life as a Carolina Lady will be centered in your dormitory home. Dorm living at Carolina is an integral part of your coed experience. Conscious effort and thoughtful planning have made this so. We feel that as you look back on your years here, your dorm experience will be one of the most pleasant memories.

There are eight women's residences at Carolina. A capable hostess lives in each dormitory. Your dorm hostess may be one of your best friends at the University. She is vitally interested in the well-being of the girls of her dorm.

Alderman, McIver, and Kenan make up one large court. The hostesses for these three residences are Mrs. J. C. Clamp for Alderman, Mrs. Charles Seward for McIver, and Mrs. Victor Humphreys for Kenan, the graduate dorm. Mrs. Daphne Maxwell is hostess for Carr and Mrs. Sedalia Gold for Smith. These dorms are located in the heart of the campus and are convenient to classes and campus activities.

The only dorm with a dining room is Spencer Hall. All of its residents eat their meals there. A small number of other girls may also make arrangements to eat in the dining room. Mrs. Bessie Buchanan is the hostess in this building which will be open with a new wing for your fall arrival.

The Nurses' Dorm, in which Mrs. Robert Jackson is hostess, is the newest and largest residence for women.

Whitehead Hall, originally a men's dorm, will be open for women students this fall. However, it will not be open for residence during the summer of 1959. Hostess is Mrs. Mabel Brittain.

All dorms have social get-togethers such as dances, picnics, and dinners during the year. Then, strictly for the girls, there are breakfasts and coffee breaks during exams. The dorms sponsor teams in intramural sports and may have entries in such events as Valkyrie Sing, the Beat Dook Parade, Homecoming, and various beauty contests.

DORMITORY FACILITIES

When you first get here, you'll think that you'll never get everything settled in your room, but surprisingly enough with a little ingenuity you'll find a place for everything. Be sure to bring skirt and blouse hangers and maybe a rack for the closet door. All the rooms have dressers, desks, beds, chairs, lavatories, and book shelves. You will need pillows, perhaps a cardboard chest, and lamps. It is wise to wait to buy other things for your room, such as spreads, curtains, and rugs, after you are here and can confer with your roommate.

One of Dorms in Women's Quad

Nurses' Dorm

Whitehead

Spencer

Smith

Carr

Inside Scenes

Each dormitory has a washing machine for personal articles and several laundry rooms. You will need your own iron since the University does not supply one. There are cigarette, candy, nabs, and coke machines. Most dorms have a study room for late-hour studying.

The dorms are busy places, and people are continually on the go, so let consideration be your by-word. All girls are required to take phone duty during the week. During the mornings, afternoons, and week-ends, the phone is answered by the chain system. After you receive a call either on the outside phone or the house phone you are expected to answer the next ring.

If you pledge a sorority and make a "C" average first semester you may live in the house second semester. Sorority transfers who wish to live in the house may make arrangements with the Dean of Women.

RESIDENCE GOVERNMENT

As are all phases of campus life, the dormitory is governed entirely by students. Each dormitory has its own administration which works in conjunction with the Women's Residence Council, the women's legislative body, and the Women's Honor Council, the judicial body.

The dorm government is composed of house officers and the judicial House Council. House Council hears cases concerning violations of house rules and assigns penalties.

There is a graduate counselor in each dorm who acts as advisor and "Big Sister."

PRESIDENTS of Women's Dormitories include: (left to right) Lucy Posgate, McIver; Sue Ballentine, Carr; Mary Montgomery, Alderman; Charlene Bass, Spencer; and Carolyn Placak, Smith. Absent is Nurses Dorm President Dewey Danse. Whitehead's president will be elected in the fall.

Dorm Expenses

	Yearly Rate	*Fall Semester*	*Spring Semester*
Three Suites in Alderman, McIver (Two bedrooms for two persons each, with bath)	$238.00	$128.00	$110.00
Single Rooms			
In Smith Dormitory	261.00	138.00	123.00
In Spencer on 2nd, 3rd floors	261.00	138.00	123.00
In Spencer on 4th floor	243.00	133.00	110.00
Six Double Rooms in Kenan With Private Bath	252.00	132.00	120.00
Six Single Rooms With Private Bath	311.00	161.00	150.00
Spencer Hall—Fourth Floor			
Rooms for two persons	193.00	103.00	90.00
Rooms for one person	243.00	133.00	110.00
Carr Dormitory			
Rooms for two persons	215.00	115.00	100.00
Four suites (made up of two adjoining bedrooms for two persons each)	215.00	115.00	100.00
All other rooms in all dormitories			
Two persons	215.00	115.00	100.00
Three persons	161.00	86.00	75.00

HOSTESSES, left to right, are (back row) Mrs. J. C. Clamp, Alderman; Mrs. Daphne Maxwell, Carr; Mrs. Robert Jackson, Nurses; Mrs. Bessie Buchanan, Spencer; (front row) Mrs. Charles Seward, McIver; Mrs. Victor Humphreys, Kenan; and Mrs. Sedalia Gold, Smith. Not pictured: Mrs. Mabel Brittain, Whitehead.

Other Expenses

These figures are the minimum yearly expenses for a woman student, excluding room and board. You'll probably want to study them with your parents before you come to school.

Tuition for North Carolina residents at $75 per semester	$150.00
Matriculation and student's fees estimated for junior year	91.50
Laundry deposit at $20 per semester	40.00
Books and supplies estimated for year	60.00
Lab fees estimated for year	10.00
Total	$351.50

Tuition for students residing in states other than North Carolina is $500 per year. The above tuition scale applies to the General College, College of Arts and Sciences, School of Business Administration, School of Education, and the Graduate School. The tuition rates for the professional schools are listed in the catalogue.

Your ten-dollar room deposit is not refundable after August 15. When a room assignment has been made, the occupant is responsible for payment of rent for the entire semester. The deposit is applied to the room rent.

Tuition and other student fees are payable at registration, but a student is billed for room rent later in the semester. On request of the student, all of her bills may be sent home to her parents.

M'Lady Wears

ON CAMPUS . . . From the very first day when the cool autumn air nips at your nose 'til the whole campus blossoms and smells of spring, a Carolina Lady dresses most casually! Everything from khaki skirts and tailored blouses to full-skirted or sheath winter cottons with the chemise touch can be worn for the warm weather. Smart skirt-and-sweater combinations under a tailored heavy coat plus loafers and socks are usually the standards in winter. Car coats or blazers are nice to have for "in between" weather. Incidentally, Carolina blazers can be purchased at school, if you prefer to wear Carolina blue and white. It's not so important that you have a glamorous wardrobe for everyday wear at UNC—just look fresh and neat for those early 8 o'clocks!

ON DATES . . . M'lady finds that a dressy winter cotton and heels are just the thing for Saturday football games. Later in the season, however, she cheers Tatum's Tar Heels on to victory in a wool dress plus heavy coat. For week-night dates, she will be going to the Patio, Tempo Room, or a movie downtown or in Durham. Coeds find these occasions ideal for skirt and sweater wear. For picnics in the spring or informal fraternity outings, bermudas or toreador pants are most comfortable.

ON SPECIAL OCCASIONS . . . If you've been to UNC before for a weekend, it was probably for Germans. For these three big week-ends, our Carolina ladies sport dressy woolens or cottons, depending upon the season, for afternoon concerts. A formal is preferred for the dance, and sportswear for fraternity functions afterwards. There are only a few occasions at UNC for cocktail dresses, so don't overstock yourself with non-essential formal wear. It's ironical to list rainy days as special occasions, for rain is almost a synonym for Chapel Hill. It's the smart Carolina lady who puts raincoat, umbrella and boots at the top of her list.

In Chapel Hill

Chapel Hill is called "The Southern Part of Heaven" by all who have come to know and love it. It won't be long before you will think of it in this manner yourself. Chapel Hill is a warm, friendly place; you will find the townspeople and merchants eager to help you in any way possible.

Chapel Hill is noted for its unique atmosphere. Contributing to this are quaint characteristics such as old wooden shops, known to generations of students; intriguing restaurants; and stores designed especially with the Carolina student in mind. Chapel Hill boasts several shops where you'll be able to find everything from formal attire to additions for your ivy league wardrobe.

There are a number of excellent, inexpensive restaurants. The University operates Lenoir Hall cafeteria located conveniently near dorms and classrooms. Wholesome meals are served there at a nominal price. The Carolina Inn, also operated by the University, features both a dining room and a cafeteria.

Many eminent writers and artists have chosen Chapel Hill as their home. They and the other townspeople give strong support to concerts, plays, and other University cultural endeavors.

The University maintains the eighteen-hole Finley Golf Course where students may play for fifty cents on presentation of their ID cards. Miniature courses and driving ranges are also found nearby. For swimming there are several lakes as well as the college's indoor and outdoor pools. Two movie theatres are located on Franklin Street.

The easiest way to reach Chapel Hill, of course, is by car. However, regularly scheduled buses stop at the Chapel Hill terminal. Eastern, Capital, and Piedmont flights come into the Raleigh-Durham airport, about one-half hour's drive from Chapel Hill by car or taxi. The Seaborad Railway services Raleigh, and bus transportation is available for the remaining distance.

No matter how you get here, once you arrive, you will discover for yourself what it is that makes Chapel Hill truly "The Southern Part of Heaven." Everyone here—people living out in town, clerks, restaurant owners, students, faculty—will help you become a part of "our town."

Those Ever Present Details

Before you come to Carolina you'll want to know . . .

YOUR ADDRESS

Miss Carolina Coed
Your Room Number and Dorm
U.N.C., Chapel Hill, North Carolina

MEALS

Spencer is the only women's dorm which serves meals. The cost per semester is around $185.00. If you would like to eat in Spencer but are not planning to live there, write Mrs. M. F. Bizzell, Spencer Dorm.

Coeds who are actives or pledges of a sorority usually eat at their sorority houses.

You will find many and varied restaurants in the village. On campus you may eat at Lenoir Hall, the Pine Room, the Monogram Club or the Carolina Inn.

KEEPING A CAR

You may keep a car at Carolina if it has been properly registered. Parking facilities, however, are limited, and parking areas around classroom buildings are closed to students from 7 a.m. to 3 p.m.

GETTING CHECKS CASHED

You may get checks cashed in the "Y", the banks downtown, or at most of the local stores upon the presentation of your student ID card.

LAUNDRY

Your $20.00 laundry deposit, made at the beginning of each term, should cover your laundry expenses for the semester. Laundry is collected and delivered once a week in your dorm.

THE INFIRMARY

For consultation or treatment, students go to the University Infirmary where a competent medical staff is available.

GUEST ACCOMMODATIONS

Your parents and other adult guests will probably want to stay at the Carolina Inn or at any of the several motels near Chapel Hill. It is wise to make reservations well ahead of time. Girls visiting for the weekend are allowed to stay in the dormitory. All dorm guests must be registered with your hostess. There is a $.50 fee.

The contents of your life as a Carolina Lady . . .

Study . . . Activities . . . Student Government . . . and much more

As a Carolina Lady you are expected to be intelligent, efficient, and, if possible, to set high standards of scholarly achievement during your stay at the University.

During orientation you will be commended for your past attainments and encouraged to strive for higher ones. You already have an excellent record, as the standards for coed admittance to the University are high. Try to maintain this record and improve it during your study at UNC. Never lose sight of your fundamental purpose in entering the University—to obtain an education.

An education includes many facets of learning, but the academic element should capture primary consideration during your college career. Remember, you will probably have only two years—four at the most—in which to expand your intellectual, cultural, and social experiences. Each of these fields of learning is equally important. Try to combine them to obtain the most from your endeavors. Don't allow any activity to distract you from achieving your ultimate goal—a college education.

Since the number of its women students is limited, the University can note with particular pride the accomplishments of each individual coed. In the spring and fall terms of 1957, thirty-one coeds were initiated into Phi Beta Kappa and 252 were noted on the Dean's List. We are extremely proud of the high standards previous coeds have established, and we hope you will help preserve this tradition.

There are numerous places to study on the UNC campus, but we will mention only a few. Many of the dorms have study rooms, but you may prefer the library—especially the North Carolina Room or the Business Administration Library, with their quiet and relaxed atmospheres.

For special study, you will find the Political Science Library, Sociology Library, Chemistry Library, and numerous other departmental libraries available. In the fall and spring, you may resort to the elegant shadows of a tree in the arboretum or to the shade of the Davie Poplar.

May the past accomplishments of others inspire you—a Carolina Lady—to maintain the highest academic tradition of Carolina.

Activities

From the first day of fall semester until the last day of spring, varied activities keep countless Carolina students busy.

One of the first people to greet you on your arrival at Carolina will be your orientation counselor, from whom you heard during the hot summer months. In her capacity as your counselor, she will lead you through the first hectic weeks of life at UNC. The *Women's Orientation Committee* Chairman, Katie Stewart, and her committee were chosen last spring. They, in turn, received applications and chose the girls who will serve you as counselors.

FALL FEATURES SCHOOL SPIRIT

Soon after the opening of school, the football team will start its long journey to victory . . . or defeat. The UNC cheering section, of which you will be a part, is under the direction of Carter Jones, head cheerleader, his male assistants, and the high-spirited Carolina ladies: Charlotte Pope, Eunice Simmons, Ginny Pearce, Mary Long, Carol Tieslau, Ju-Ju Stokes, and Martha Smith, alternate. Any coed is eligible to try out for these positions in the spring.

The *Cardboard* is another group which will add zest and color to the Carolina football season. This group designs and supervises clever card tricks during half-times at all home games. The gay atmosphere which surrounds each game or pep rally is strengthened by the presence of the *University Band.* Besides playing for athletic functions, the University Band presents several programs throughout the year. School spirit, never lacking at UNC, is promoted by the *University Club.* This organization includes representatives from dormitories, sororities, and fraternities.

CHAPEL HILL CHURCHES

On Sundays in Chapel Hill you will join the throngs of students in their migration to the churches of their choice. These churches are deeply interested in the UNC students. They offer prayer meetings, special services, and fellowship groups which meet for worship programs and discussion and suppers every

. . . And More Activities

Sunday night. Among these organizations you will find the *Westminster Fellowship, Canterbury Club, United Student Fellowship, Baptist Student Union, Lutheran Student Association, Wesley Foundation, Hillel Foundation,* and *Newman Club.*

INTERESTED IN PUBLICATIONS?

A Carolina Lady is well-informed. You will find many UNC publications available both for information and for exercising your talents. Graham Memorial houses most of the publication offices. You have already received a copy of each of the three handbooks for women. *The Woman's Handbook,* edited by Susanne Mosteller, *The YWCA Handbook,* edited by Susan Campbell, and *The Panhellenic Handbook,* edited by Allene Keith, were written to aid you, the new Carolina student. The editors of these publications are selected every spring.

Coed support and work is always welcomed by the editors of the various campus publications. The campus newspaper, *The Daily Tar Heel,* is controlled and operated completely by students. The DTH is distinguished as the oldest college daily in the South. Curtis Gans, editor, has many positions on his staff open to girls. The campus yearbook, *The Yackety Yack,* covers the history of the school year in text and pictures. You can find work at any time by simply running down to the basement of GM and offering your services to Editor Cameron Cooke.

For those not interested in acting as "roving reporters," *The Carolina Quarterly* offers opportunities to develop literary talent. This publication accepts short stories, features, poetry, and other literary expressions from the UNC students. "Pepper" Tice is its editor. The famous *Tarnation* was succeeded by the newest humor magazine, *Ram and Ewe,* whose editor is Sam Varnedoe.

Then, as one big organization for all students interested in journalism, there is the Press Club. The meetings are usually held at night in the homes of journalism professors. President Ann Frye presides over these meetings where guest speakers are newspapermen and successful journalists.

THE ARTS . . . FOR THE CREATIVE COED

Any coed soon learns that Swain Hall is the home of both the UNC *radio* and *television* stations. These stations have excellent facilities used for educational and entertainment purposes.

Girls who are dramatically inclined can find their place in the *Carolina Playmakers,* the UNC drama group. Both the Playmaker Theatre and the Forest Theatre served as stages for such fine productions last year as "The Lark," "Teahouse of the August Moon," and "What Every Woman Knows." This group also offers opportunities to coeds interested in staging and costuming. GM sponsors several *Petites Dramatiques* productions each year in which Playmakers and other interested students participate.

Other amateurs glory before the spotlights in *"Sound and Fury,"* organized by Graham Memorial Activities Board. This group writes, produces, directs, and stages its own musical with students as stars. *"Valkyrie Sing,"* sponsored by Carolina's highest honorary organization for women, gives dorms, fraternities, and sororities an opportunity to compete in a contest of musical talent each spring.

The *University Art League* was organized only last year for those students interested in the fine arts. If you like to spend your spare time dabbing in paints, you will find opportunities for betterment by joining the University Art League. Last year this group sponsored a sidewalk exhibit, and under Jerry Forbes, this year's president, it is hoped that plans for a joint exhibit with State and W.C. will reach maturity.

CLUBS TO CONSIDER

Carolina is fortunate to have many foreign students. The *Cosmopolitan Club* provides opportunities for you to meet these students from other parts of the world. This vast world is made more understandable through panel discussions, films, and other projects concerning the problems around us.

If you are planning a career in education, then the *Student National Educational Association* should certainly be on your list of clubs.

The *Dialectic* and *Philanthropic Assemblies* are the debating societies on campus. Members of both groups are chosen by interview. The president of the Di is Gary Greer, and John Brooks is president of the Phi. These groups compete among themselves and with other schools on subjects such as international problems, labor disputes, and segregation. These are the oldest student organizations on campus.

As you should know by now, Carolina offers many organizations from which you may choose those which interest you. You'll find that a wise amount of participation will enrich your years here.

Centers of Activity

The two most frequented campus centers are Y-Court and Graham Memorial. Located across from the Old Well, Y-Court contains a soda fountain, stationery counter, the Y offices, an upstairs lounge, and swarms of students. Y-Court is a perfect place to get early-morning coffee, to talk with your friends, or to have that all-important check cashed.

Graham Memorial is the student union. As the center of campus activities, it is primarily student run. A portion of every student's fees goes to GM for programs of cultural and educational value as well as for campus-wide entertainment. Among the many facilities offered by GM are dancing in the Rendezvous Room nightly except on Mondays, Petites Musicales and Petites Dramatiques, free movies (foreign and domestic variety), and television. In addition, GM subscribes to over forty magazines, available to students in its quiet lounge. The annual Mardi Gras Weekend is also sponsored through Graham Memorial.

GM's coordinating body is the Graham Memorial Activities Board. Its membership is composed of the president of Graham Memorial and the chairmen of the fourteen committees. This year, GM will have a new director, Howard Henry, former assistant director of the student union at the University of Wisconsin. He is planning many ways in which the GM program will be expanded during the coming year. GMAB will need lots of help to carry out its programs. Coeds are especially urged to join the committees of their choice by talking with the president of GMAB or Mrs. Eleanor Brawley, the assistant director.

Belonging to the Coed Alone

Sororities

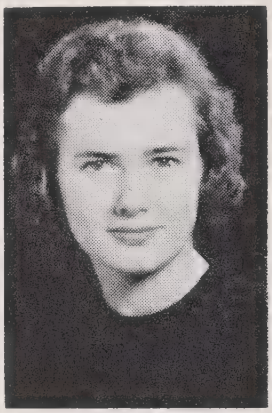

DIANA JOHNSON
Panhellenic President

ALPHA DELTA PI
ALPHA GAMMA DELTA
CHI OMEGA
DELTA DELTA DELTA
KAPPA DELTA
KAPPA KAPPA GAMMA
PI BETA PHI

The Panhellenic Council is made up of three representatives from each of the seven sororities and the Stray Greek organization, and an advisor from the Office of the Dean of Women. This council coordinates sorority life on the campus, sponsors special projects, and regulates Rush Week, which will begin soon after your arrival at Carolina.

Many coeds desire to remain independent. If you are interested in joining a sorority, there are congenial groups with which to affiliate. Sorority houses are centers from which girls participate in campus activities. As a member of a sorority each girl experiences a close fellowship within her group, and at the same time realizes the importance of intellectual and social responsibility. Panhellenic awards a scholarship cup each year to the sorority with the highest scholastic average as an additional incentive to hard work.

In order to be initiated into a sorority, a coed must be registered for at least twelve semester hours of work at the University and must have at least a C average in all subjects taken during the semester.

Financial obligations accompanying sorority membership are approximated in the Panhellenic Rush Manual which you will receive. In this handbook you will find the answers to your questions on sorority life and the rules for Rush Week.

Carolina Women's Council

The Carolina Women's Council, headed this year by Sue Ballentine, promotes the interest and activities of the dormitory women. The Council consists of three representatives from the dormitory women and representatives from the town girls association.

The Council sponsors and plans activities of social, civic, and political nature to benefit the student body as a whole as well as the dormitory woman. Through the Council the dormitory women plan parties, dances, picnics, and open houses. The program of this group is closely co-ordinated with the Men's Interdormitory Council through joint committees and social events.

Stray Greeks

The Stray Greeks are the women on campus who are members of sororities not represented at U.N.C. The group, whose president this year is Nancy Proffitt, meets twice a month, sponsors parties, and participates in intramural athletics.

The members serve as advisers during Rush Week, conduct the Panhellenic Post Office, and are always ready to help you with any questions you may have concerning rushing.

Chapel Hill Club

The town girls' association is composed of coeds who live in Chapel Hill. The purpose of this organization is to give the town students a link with University activities. It also aids in the orientation of freshmen women. The group enters the intramural athletic program and sponsors a number of social activities during the year.

YWCA

The Y.W.C.A. is an organization built around the Christian desire to realize a full and creative life by serving and working with others.

The "Y" can become one of your most meaningful activities at Carolina. Each coed is welcomed and urged to become a member.

The executive council and the cabinet make up the administrative part of the "Y." The program is planned and carried out by the students, according to their needs and interests.

Some of the areas of "Y" work include Vespers and Worship, "Y" Night, and Community Work. There are many other areas that provide a varied program. You are sure to find a committee that is suited to your interests. The "Y" can serve as an inspiration for fuller and richer service. Its Christian basis makes it one of the most rewarding activities at Carolina.

The Y.W.C.A. is looking forward to meeting you. We invite you to join the "Y."

DEE DEE DEVERE
President

WAA

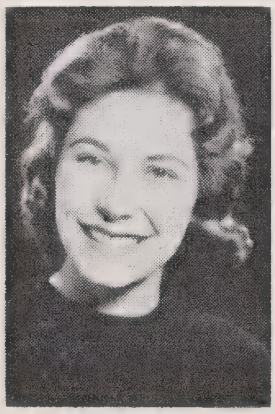

The Women's Athletic Association is the local level of the Athletic and Recreational Federation of College Women which has many member colleges and universities all over the nation.

The W. A. A.'s purpose is to develop qualities of leadership, to promote interest in women's athletics, and to provide opportunities for participation in various recreational activities.

As a Carolina coed, you are a member of the W. A. A. There is no end to the fun you can have participating in the sports which the W.A.A. offers. As a member of W.A.A. you may participate in any of the individual or team sports, may hold a position in W.A.A. Council, or may take part in any of the co-recreational events. You will also be eligible to belong to any of the clubs, such as the Splash Club, the Tennis Club, the Basketball Club, and many others.

Even if you are not the "athletic type," we still want to see you down at the Gym!

JO CARPENTER
President

For Ladies of Distinction – Honoraries

PHI BETA KAPPA—This national scholastic fraternity is open to any woman, whether transfer or four year student. After fulfilling scholastic requirements for a 2.3 average and 108 hours of work a four year girl at the University is eligible for election. A transfer student may become eligible for election during her two year's work here with a 2.5 quality point average after 45 hours at Carolina.

VALKYRIES—The highest honorary organization for women here at Carolina is limited to approximately two per cent of the undergraduate coed enrollment. Founded to promote leadership and service among women students, the Valkyries tap new members in secret pre-dawn ceremonies. Girls are chosen for membership on the basis of leadership, character, scholarship, and unselfish service.

This group sponsors the Valkyrie Sing, held every spring, which provides competition between various campus organizations. The winners of each division are awarded cups which they keep for one year.

ORDER OF THE OLD WELL—This is an honorary organization open to both men and women. Members are selected for their outstanding participation in campus activities by a point system.

OTHERS—Most major departments have honorary fraternities. Journalism, political science, pharmacy, and pre-med and pre-dental groups are but a few.

Your Student Government

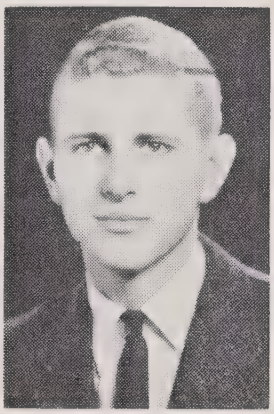

On behalf of your fellow students at the University of North Carolina I extend to you a sincere welcome to our campus. You are becoming a part of a unique community of students—a community of young men and women whose guiding code is one of mature student responsibility.

Our student government at Carolina is similar to our national government, having legislative, executive, and judicial branches. Our legislative branch controls the appropriation of $120,000, collected annually from self-imposed student fees, and determines the rules under which we live. Our student judiciary, composed of the House Councils, Men's and Women's Honor Councils, and Student Council, has jurisdiction over all violations of social rules, the Honor Code, and the Campus Code, respectively. Our executive branch is charged with the responsibility of coordinating student government as a unit.

Graham Memorial, our student operated and financed student union, handles the programming and recreational needs of our student body.

We are very proud of our student independence at Carolina. It is mandatory that you concern yourself with the functions of your student government in order that you may contribute your part to its successful operation and growth.

DON FURTADO
President

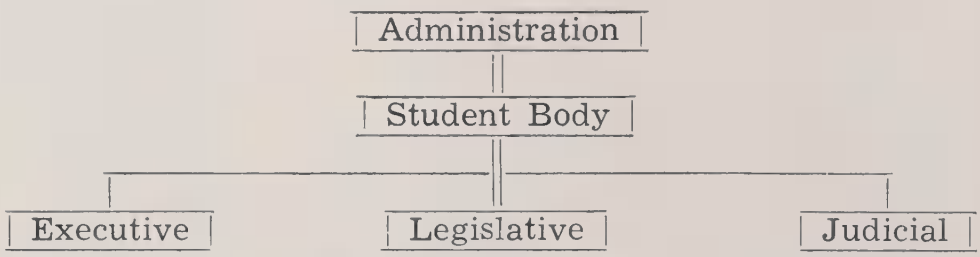

President
Vice-President
Secretary
Treasurer
Attorney General
Boards

Speaker (vice president Student Govt.)
50 members
Women's Residence Council

Student Council
Men's Honor Council and Jury
Women's Honor Council and Jury
Dormitory House Councils

Women's Residence Council

LILLIAN
SHANNONHOUSE
Chairman

Women's Residence Council is the women's legislative body of student government. It is empowered by the constitution of the student government of the University of North Carolina to draw up and enforce rules for all women students that pertain to their social code and welfare. In executing its duties the Women's Residence Council works in cooperation with the office of the Dean of Women, the administration of the University, student government, and the Women's Honor Council.

The Council assumes the responsibility for establishing social rules and regulations for women's residences; for coordinating the dormitory and sorority life within the University regulations; for discussing any problems which may arise in the women's residences; for granting late permissions; for developing among all coeds a respect for social order and regulations, a respect for the kindness and insight of the dormitory administration and the University administration; and for effecting a better university for all coeds.

In the spring, the Council selects the editor of the Woman's Handbook and serves as an interviewing committee for the candidates for chairman of Women's Orientation. During the coming year, a rotating committee of three out of five members from Women's Residence Council will work in conjunction with Women's Honor Council for trying cases involving violations of social rules and Campus Code, and House Council appeals.

The Council is presided over by a chairman elected in the spring campus elections. It is composed of the dormitory presidents, one junior elected as a representative-at-large from each women's dormitory, sorority house managers, the House Council coordinator from Women's Honor Council, and an ex-officio member from the office of the Dean of Women.

Women's Honor Council

NANCY ADAMS
Chairman

The Women's Honor Council, made up of three juniors and three seniors, is the highest women's judiciary body. Its function is to decide questions of law and procedure in all violations of the Honor Code in which women are involved.

Last spring the addition of a nine member women's jury was initiated on our campus to decide questions of fact in honor code cases. Membership on the jury is chosen from the campus at large and is decided by interviews held each fall and spring. Jury duty offers the responsible woman student a chance to take part in one of the most vital phases of her life at Carolina. It is felt that through jury membership the Honor Code may become even more an integral part of each Carolina Lady.

In addition to the Honor Code, cases concerning violations of the Campus Code, including major infractions of the social rules, and appeals from house councils, are under the original jurisdiction of a nine member women's council. This group is composed of the six members of honor council and three members elected by and from Women's Residence Council.

Our honor system requires two definite responsibilities, that of the student as an individual and as a member of the group. Through corporate responsibility group living can best be maintained. It is felt that through acceptance of it the student receives personal growth and development as well as individual respect for our Honor Code.

Finally, our honor system, with its broad opportunities for active participation open to all students, formulates a democratic atmosphere of mutual trust and understanding between students and faculty.

As an incoming student you may look with pride to your honor system. Through its ideals you may expect growth and responsibility. Through its function you may receive an opportunity for worthwhile service. Through its presence in your life you will become a Carolina Lady.

Your code of conduct as a Carolina Lady . . .

Under the Honor System you are on your honor not to cheat, lie or steal; and if you see another student doing so, you are on your honor to report him to the appropriate student council.

Under the Campus Code you are bound on your responsibility as a lady to conduct yourself as such at all times, and further to see to it, insofar as possible, that your fellow students do likewise.

The Carolina Lady . . . a respected individual. Why? Because she lives by a code of standards which are her own and are those of her school.

You are expected to adopt Carolina's codes as your own when you come to Chapel Hill. Seeing that they are upheld is a concern of every Carolina student. At Carolina you will be given a wide scope of freedom. It is yours because generations of students have shown that they can live wisely without numerous rules and restrictions upon their behavior.

Our Campus Code is your reminder that you as a Carolina student are expected to conduct yourself as a lady at all times and that whatever you do reflects upon your school as well as yourself. Our honor code will serve as your standard for honest conduct.

The tradition of student self-government to which UNC points with pride depends upon the acceptance of Carolina's honor and campus codes by every student. As you accept the responsibility for governing your life by these two codes, you accept the responsibility for seeing that all other students with whom you come into contact do the same.

Enter our campus with the ambition of being a Carolina Lady. Your success will depend upon your own standards of integrity set within our two codes.

Rules and Regulations . . .

I. SOCIAL RULES

A. Closing Hours:

1. Each coed must be in her dormitory:
   Monday through Thursday—11:00 p.m.
   Friday and Saturday—1:00 a.m.
   Sunday—12:00 midnight
2. Graduate students must be in their dormitory:
   Sunday through Thursday—12:00 midnight
   Friday and Saturday—1:00 a.m.

A. Overnight and Week-end Absences:

1. When traveling in automobiles students must **leave** the University residence in such time that they may reach their destination by dormitory closing hours. If a trip necessitates traveling after closing hours, special written permission for each trip must be obtained from parents and filed in the dormitory before leaving Chapel Hill. Reasonable exceptions to this rule may be approved by the Dean of Women's Office. This does not apply to students traveling with their parents.
2. After any overnight absence from the campus, students must **return** to the residence by dormitory closing hours.
3. Signing out and in:
   a. Coeds must **personally** sign out before leaving the dormitory to spend the night or week-end away for any occasion, including trips home or to the infirmary.
   b. If circumstances arise to prevent the student's personally signing out to the infirmary, a call to a member of the Dormitory Administration must be made by the student or an infirmary official before closing hours.
   c. All sign-out slips **must** be signed and filed **before** the student leaves the dormitory. The Dormitory Hostess, Graduate Counselor, and President are those permitted to sign the sign-out slips. If no member of the Dormitory Administration can be contacted, the Dean of Women's Office may be called for permission.
   d. Failure to sign out is a House Council offense with 3 nights' campus. If the student has called a member of the Dormitory Administration within 24 hours of her departure, there will be only 2 nights' campus.
   e. Failure to sign in by dormitory closing hours on the **day of return** is a House Council offense with one night's campus.
   f. A campus will begin one week from the date of the violation.
4. The Permission Form, signed by the student's parents, must have been received by the Dormitory Hostess before any permission to leave town may be granted. This Permission Form is kept on file in the student's residence.

5. Overnight permission for Chapel Hill and environs:
   a. Overnight permission to visit in dormitories, sorority houses, or private homes is granted on weekends only.
   b. The invitation must be extended by the hostess through a member of the student's Dormitory Administration six (6) hours prior to the visitation time.
   c. Students visiting in town or environs must abide by University social rules. A violation is an Honor Council offense.
   d. Women students are not to spend the night in Chapel Hill or environs except as detailed in a, b, and c unless accompanied by parents.
6. Women students are not allowed to spend the night in a hotel, motel, boardinghouse, or tourist home either here, in Durham, Raleigh, or any other nearby town for a University of North Carolina (Chapel Hill) function (private club, fraternity, sorority activities, etc.).

C. Late Permissions:

1. Late permission is the privilege to return to the residence after regular closing hours and is **never later than one hour** after regular hours. Late permission should be requested 24 hours prior to the event if possible. Coeds must sign out and in for late permission except when **campus-wide permission** is granted. Late permissions are discouraged.
2. For special occasions or out-of-town cultural events, late permission **may** be granted by joint action of the Women's Residence Council and the Dean of Women's Office.
3. For Student Entertainment Series, Playmakers, sings, lectures, concerts, or other similar events on campus, late permission may be requested by calling a member of the Dormitory Administration before closing hours (in the event that late permission has not already been granted by joint action of the Women's Residence Council and the Dean of Women's Office).
4. Late permissions for students participating in rehearsals, and similar departmental or student government activities should be requested 24 hours prior to the meeting time by the academic department or student government official from the Dean of Women's Office. This office will inform the residences.
5. In an emergency involving scheduled student government functions, such as Women's Honor Council or departmental functions, which may unexpectedly last after closing hours, permission will be granted by the Dormitory Administration before closing hours.
6. Students must return to their residences **immediately** after the termination of events innumerated in 2, 3, 4, and 5.

D. Latenesses:

1. Women students returning to the dormitory after closing hours may be admitted **only** by a member of the Dormi-

tory Administration. Violations of this rule will be dealt with by Honor Council.

2. If late, a student signs a House Offense Slip and is brought before the House Council for appropriate actions.
3. Penalties for lateness: for each ten minutes of lateness or fraction thereof), one night's campus. A campus consists of signing the House Council Report Book by 8:00 p.m. and remaining in the resident section of the dormitory from 8:00 p.m. until 5:00 a.m.
4. After 5 House Council offenses in one year a student goes before the Women's Honor Council for any subsequent violation.
5. Students must observe closing hours when returning from week-end absences or vacation periods (even if signed out to return on a later date). **Students returning late for any reason must telephone the Dormitory Administration before dormitory closing hours.** (Telegraph service is uncertain.)
6. If a student returns to Chapel Hill during the hours when the dormitory is closed, she is to return immediately to the dormitory. Under no circumstances is she to linger in Chapel Hill or vicinity.
7. If a coed is more than one hour late the president (or house manager) of her residence shall confer with the chairman of the Women's Honor Council to decide whether the student shall appear before the House Council or the Honor Council.

E. Town Regulations:

1. Women students are not permitted to visit men in their rooms. This applies to men living in dormitories, trailers, and men rooming with townspeople.
2. Women students may visit in men's apartments **only** if two couples at the minimum are present.
3. Violations of 1 and 2 will be dealt with by Honor Council.
4. Women may attend organized parties in the social rooms of men's dormitories provided that the parties are approved by the Dean of Women's Office.
5. Organized parties, not here provided for, may be held by men students for coeds, provided that the Dean of Women's Office has given approval.

F. Fraternity Visiting

1. Visiting by women in men's fraternity houses (social and professional) is subject to approval policies which are announced during orientation period in September. Women are not to enter fraternity houses until these policies are issued by the Dean of Women.
2. Women should not enter fraternity houses before 12 o'clock noon.

II. REGULATIONS FOR COED ORGANIZATIONS

A. Organizations should not plan social functions lasting later than 8:00 p.m. for week nights.

B. Organizations should not plan any social activities for the week preceding final examinations excluding Friday, Saturday, and Sunday night.

III. HOUSE REGULATIONS

A. Quiet Hours:

1. Quiet hours in the dormitories are:
   Monday through Friday—7:30 p.m. to 10:00 a.m.
   Saturday and Sunday—11:00 p.m. to 10:00 a.m.
2. No bath, shower or laundry water shall be run later than thirty minutes after closing hours.
3. There shall be no typing after 11:30 p.m. on Monday through Thursday and no later than closing hours on Friday through Sunday except in places specified by the Dormitory Administration.
4. Musical instruments may not be played during quiet hours. Musical instruments in parlors may not be played after 7:30 on week nights.
5. After three call-downs for violations of quiet rules, a student will be called before the House Council.

B. Guests:

1. A guest must be registered at the desk upon arrival, and a guest fee of 50 cents is paid. Failure to do so is a House Council offense.
2. All guests are expected to abide by dormitory regulations. If a guest breaks any rule, her hostess will be held responsible.
3. Guests may spend the night in the dormitory only on week-end nights and only when there is a vacancy. Reasonable exceptions may be made by the Dormitory Administration.

C. Care of Rooms:

1. Electrical appliances such as kitchen equipment and irons may be used only in the laundry room or specified places.
2. A 25 cents fine will be charged for coke bottles, unmade beds, and food not in tins. Failure to pay the fine within two weeks will constitute a House Council offense. This shall not count as one of the 5 offenses toward Honor Council.
3. The Health Department and the University discourage keeping food in dormitory rooms.
4. The Fire Department forbids using hallways for storage space.

D. Telephones:

1. The President may assign telephone duty to each student in the dormitory. The penalty for not taking phone duty shall be determined by the Dormitory Executive Council.
2. Telephones are turned off at dormitory closing times.

E. Fees and Fines:

1. A social fee of $2.00 and a dormitory activities fee of $1.00 will be collected at the beginning of each semester in each dormitory.
2. House Council has jurisdiction over violations in paying house fees and fines.

F. House Government:

1. House meetings will be held regularly. Attendance is compulsory. An unexcused absence is a House Council offense.
2. Other rules pertaining to the functioning of the individual dormitories will be left to the discretion of the Dormitory Administration and the Dormitory Executive Board.

G. Miscellaneous:

1. Photographers may not take pictures in dormitories or sororities without the specific permission of the Dormitory Hostess or sorority Housemother. This ruling does not apply to pictures taken by a woman student for her private record.
2. Solicitation in dormitories is prohibited. Violations should be reported to the House President or Housemother.

IV. DISMISSAL FROM THE UNIVERSITY

After a student has been dismissed from the University or if she has dropped out of classes with the expectation of severing her connections with the University, she is expected to leave her dormitory—and Chapel Hill—within 48 hours. Exceptions to this rule can be made by the Dean of Women.

V. GRADUATE RULES

A. The House President of the graduate dormitory is the presiding officer in that dormitory and presides over the House Council.

B. Graduate, professional, and special students should understand that all persons who are taking course work at the University are classified as students and come under the jurisdiction of the governing boards instituted by the Student Government.

C. Special rules concerning closing hours grant graduate students an extra hour on week nights, but the same hours as those for undergraduates are maintained over the weekends and in fraternity houses.

D. Graduate women may be granted late permission by the Dormitory Administration when necessary to study in libraries, department offices, or other University educational units. Permission Forms used in undergraduate dormitories are waived for graduate women.

FRESHMEN

SOCIAL RULES

A. Closing Hours

Freshmen must be in the dormitory:
Monday through Thursday—11:00 p.m.
Saturday—1:00 a.m.
Friday and Sunday—12:00 midnight

B. Signing In and Out

The Permission Form, signed by the girl's parents, must have been received by the Dean of the School of Nursing, or Supervisor of Dental Hygienists, or by the Dormitory Hostess before any permission to leave town can be granted. This form is kept on file in the Dormitory. Only such permissions as appear on this form will be granted.

1. Students sign out at the dormitory desk without special permission from the dormitory administration when expecting to return to the dormitory after 8:00 p.m., when not planning to leave the city limits. Listed are the places not considered out of the city limits: Pines, Patio, Glen Lennox, Ranch House, Chapel Hill drive-ins, Larry's, Brady's, Watts. Failure to sign out or in is a House Council offense. Three of these will constitute one House Council offense toward Honor Council.
2. Students sign out at the dormitory desk with a permission signed by the dormitory administration for: a. Day or week-end trips away from Chapel Hill. b. Evening engagements which involve leaving Chapel Hill.

C. Week-end Absences:

1. Freshmen students may have three out-of-town permissions (not to exceed six overnights) during fall semester in addition to University holidays and between semesters.

HOUSE REGULATIONS

A. Closed Study

1. Freshmen must observe closed study Monday through Thursday from 8:00 p.m. until 10:30 p.m. Telephone calls may be received between 10:30 p.m. and 11:00 p.m., but students may not leave the dormitory nor receive guests at this time. Violation of this is a House Council offense, but will not count toward Honor Council.
2. During these hours, they are to remain in their rooms, or they may use the Nursing Reading Room, or the Division of Health Affairs Library, or dormitory study rooms. They must be at their place of study by eight o'clock.
3. When it is necessary to consult anyone concerning her studies, the student is on her honor to return to her room immediately.
4. No talking on the telephone is permitted (except long distance calls).
5. A student may be excused from closed study only one night a week to attend a campus activity lasting after 8:00 p.m. Girls wanting to be excused must get permission from the Dormitory Administration prior to the time they are excused.
6. Those freshmen not making a C average first semester must observe closed study during second semester. Each freshman shall report her grade average to her house president at the beginning of second semester.

The Dormitory Executive Council reserves the right to alter closed study regulations at any time when they deem it necessary.

VISITING IN FRATERNITY HOUSES

A. Freshmen with parents' permission may visit fraternity houses under the following regulations: Freshmen students may have dinner and remain until 8:00 p.m. Monday through Thursday, and on the weekends until freshmen closing hours. In the event that the IFC Visiting Agreement is altered, the above regulation will be reconsidered.

ALL WOMEN TAKING COURSES IN THE UNIVERSITY ARE EXPECTED TO LIVE UNDER THE HONOR AND CAMPUS CODES

Carolina Vocabulary . . .

GM—formally known as Graham Memorial. Center of student activities. Home of student government, publications, clubs and information. Located near the center of campus.
PINE ROOM—great place for library coffee breaks. Fine for snacks and juke box music. Located in the basement of Lenoir Hall.
BOOK X—Book and supply store in the basement of Steele Dorm. Handles all the texts for University courses.
RENDEZVOUS ROOM—drop in with your date to dance or chat. Located in the basement of GM.
Y-COURT—biggest social spot on the campus. Everyone gathers there between classes or during free periods. So get a coke or coffee and chat for a while with your friends.
DAVIE POPLAR—vine-covered tree under which the University was envisioned in 1865. Located in the center of campus.
SILENT SAM—Confederate veteran's statue which guards the goodness of the coeds.
SUN DIAL—Mr. Morehead's giant clock. This beautiful bronze sundial was a gift of Mr. J. M. Morehead to the University. It is located in front of the Planetarium.
MEMORIAL HALL—Auditorium near center of campus. The seats are notoriously hard, but the entertainment there makes the discomfort unimportant.
TIN CAN—tin building near the Gym used for square dances, indoor track meets, and such.
ARBORETUM—beautiful park maintained by the Botany Department. Wonderful place to study in the spring.
OLD WELL—the traditional landmark of the University. Object to which old grads are most sentimentally attached.
BULL'S HEAD BOOK SHOP—fine book shop and lending library in the basement of the library.
PATIO—Chapel Hill's night spot. Place for dancing to a juke box. Also a golf driving range.
THE "RAT"—short for Rathskeller. A wonderful basement level restaurant where students gather to enjoy pizza and music.
TEMPO ROOM—gathering place to listen to Hi Fi and meet your friends. Located in the center of town.
SCUTTLEBUTT—small snack bar with tables under trees outside for sipping cokes in the shade. Located on campus corner, next door to Swain.
BELL TOWER—chimes the hours and ends the day with "Hark the Sound."
INTIMATE—well-known downtown book shop with quiet atmosphere for browsing. Excellent paperback and old book collections.

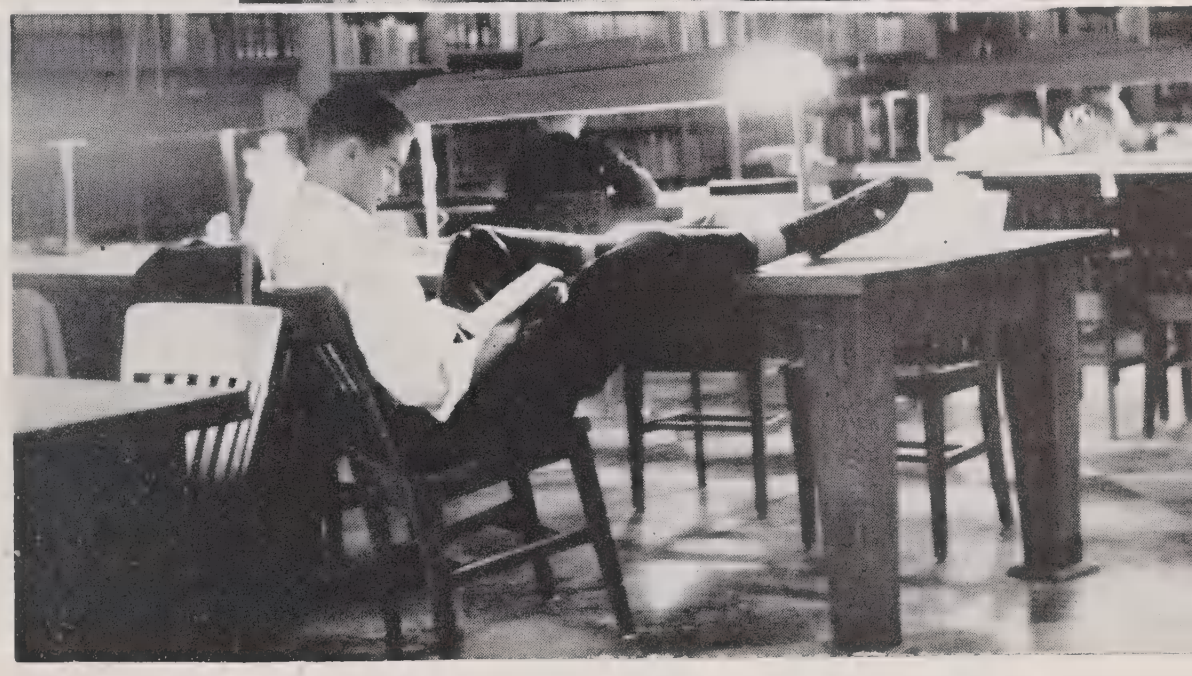

Index

Academic Advisors 6
Activities 20-22
Address 18
Administration 4-6
Admissions 9
Alma Mater ..... Cover
Art 22
Band 20
Campus Code 31
Carolina Quarterly 21
Cars 18
Chancellor Aycock 4
Chapel Hill 17
Checks 18
Cheerleading 20
Churches 20
Clothes 16
Cosmopolitan Club 22
Counseling 5,6
Dean of Student Affairs 6
Dean of Women 5
Debating 22
Dormitories 10-14
  Fees 14
  Reservations 9
Dramatics 22,23
Expenses 14-15
Freshman Rules 37,38
F. T. A. 22
Graduate Rules 36
Graham Memorial 23
Guidance 6
Honor Code 31
Honor Council 30
Honorary Fraternities 27
Hotels 18
Humor Magazine 21
Independent Women 25
Infirmary 18
Laundry 14,18
Meals 13,17,18
Motels 18
Newspaper 21
Orientation 7,8,20
Phi Beta Kappa 27
Placement Service 6
President Friday 4
Press Club 21
Publications 21
Radio 22
Religious Groups 26
Residence Council 29
Restaurants 17
Rules & Regulations 32-38
Signing Out 34,37
Social Regulations 32,37
Sororities 24
"Sound and Fury" 22
Stray Greeks 25
Student Government 28-30
Student Union 23
Studying 19
Television 22
Testing Service 6
Town Girls Assn. 25
Town Regulations 34
Travel Connections 17
Tuition 10
University Club 20
Valkyries 27
W. A. A. 26
Women's Orientation Committee 20
Y-Court 23
Yearbook 21
Y. W. C. A. 26

Editor: Susanne Mosteller

Associate Editors: Joan Brock, Mary Geddy, Martha Griffin, Wanda Hearne, Charlotte Pope, and Jane White

Editorial Assistants: Celeste Weathers, Bonnie Richardson, Fran Merry

Art Editor: Nancy Black

Photographer: Buddy Spoon

Calendar 1958-1959

Fall Semester

September 10		Dormitories open.
September 11	7:00 P.M.	Orientation begins (see page 8.) Examinations for advanced standing and removal of conditions.
September 15-16	8:00 A.M.-	
September 16-17	5:00 P.M.	Registration
September 18	8:00 A.M.	Classes begin.
September 22	4:30 P.M.	Late registration period closes.
October 12		University Day.
November 26	1:00 P.M.	Thanksgiving vacation begins.
December 1	8:00 A.M.	Classes resume.
December 20	1:00 P.M.	Christmas vacation begins.
January 5	8:00 A.M.	Classes resume.
January 16	6:00 P.M.	Classes end.
January 17		Reading day.
January 19	8:30 A.M.	Exams begin.
January 26	6:00 P.M.	Exams end.

Spring Semester

January 26	2:00 P.M.	Dormitories open.
January 27	All day	Orientation for new students.
January 29	8:00 A.M.	Classes begin. Late Registration begins.
February 3	4:30 P.M.	Late registration closes.
March 26	1:00 P.M.	Spring vacation begins.
March 31	8:00 A.M.	Classes resume.
April 28	4:30 P.M.	Last day to reserve 1959-60 dormitory rooms.
May 19	6:00 P.M.	Classes end.
May 20		Reading day.
May 21	8:30 A.M.	Exams begin.
May 28	6:00 P.M.	Exams end.
May 30		Commencement begins.

Cp 378
W53
1959/60

Woman's Handbook

1959-1960

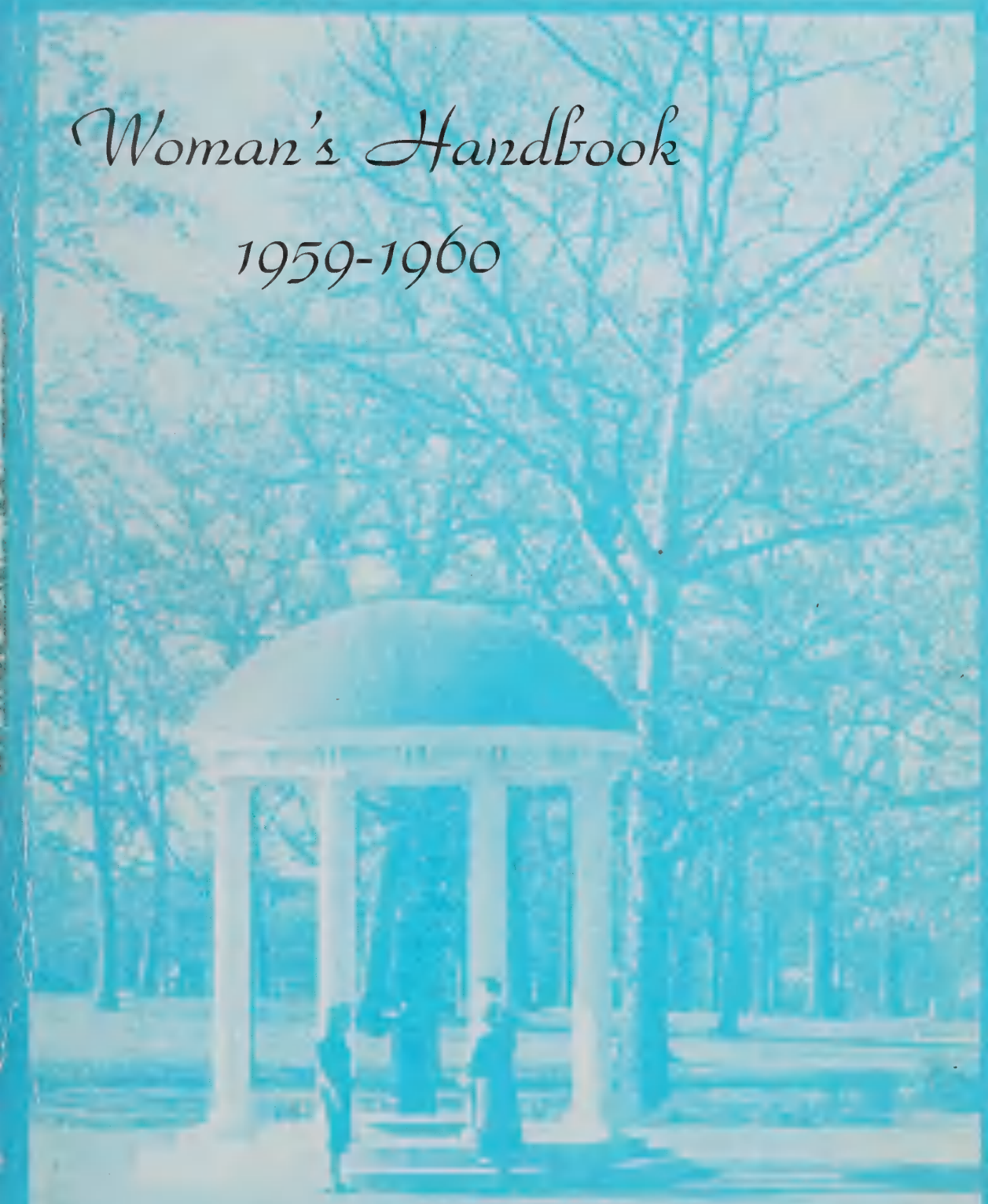

University of North Carolina
Chapel Hill

Alma Mater

HARK THE SOUND

Hark the sound of Tar Heel voices,
Ringing clear and true,
Singing Carolina's praises,
Shouting "N.C.U."

Chorus

Hail to the brightest star of all!
Clear its radiance shine!
Carolina, priceless gem,
Receive all praises thine.

Refrain

I'm a Tar Heel born,
I'm a Tar Heel bred,
And when I die I'm a Tar Heel dead.
So it's—
Rah, Rah, Carolina-lina,
Rah, Rah, Carolina-lina,
Rah, Rah, Carolina!
Rah, Rah, Rah!

When the chimes of the Bell Tower toll the melody of "Hark the Sound" at dusk, and you pause a minute and feel a tiny chill play up and down your spine, then you, Carolina coed, are a Tar Heel.

Your Key . . .

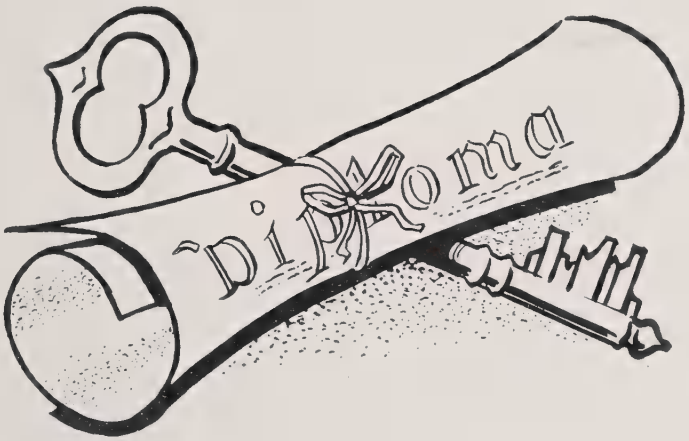

. . . As You Go Forward

Published by

THE WOMEN'S RESIDENCE COUNCIL
of the
UNIVERSITY OF NORTH CAROLINA
CHAPEL HILL

. . . and University Life Begins

Welcome to Carolina!

Carolina coed—this is you!

Along with the thrill and excitement of being an essential part of a university campus will come the realization that you also have a responsibility to fulfill.

This is a responsibility to yourself, your parents, your fellow students, your administration and your faculty; a responsibility only you can define and carry out. How well you succeed is up to you—and only you.

At Carolina, the freedom to develop as an individual, as well as a woman, is encouraged through the acceptance of responsibility both academically and socially.

As a Carolina student you will be expected to meet the academic standards of the University.

In addition to your studies, you will be able to choose from a variety of social activities. These, too, are essential to your development, both as a Carolina Lady and, later, as a mature woman-of-the-world.

Your freedom here at Carolina will aid you greatly in preparing for the years ahead, when you will be faced with the acceptance of responsibilities of your own.

This freedom is in your hands.

May you use it wisely.

Sincerely,

Dee Daniels
Editor

Helping You Accept Your Responsibilities . . .

President Friday

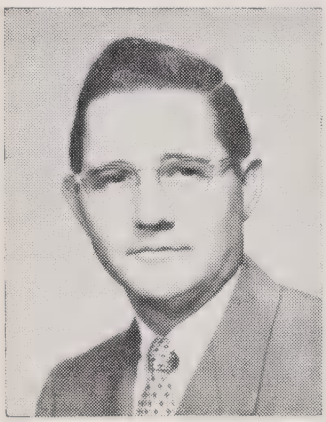

I am very pleased to join with Chancellor Aycock in extending you a warm welcome to Chapel Hill. We look forward to your presence on the campus.

It is our sincere hope that you will have a happy and rewarding experience as a member of the University community. You are among friendly people who desire to help you make the most of the rich opportunity that is yours.

WILLIAM FRIDAY

Chancellor Aycock

I am pleased to extend to you a warm welcome to the campus of the University of North Carolina at Chapel Hill.

In 1897 women students were first admitted to the University. Since that time the number of women students has increased rapidly, but hardly in proportion to the contribution made by them to the fulfillment of the mission of our institution. In scholarship, leadership, and in all phases of campus life, women students have measured up to the highest standards of excellence as characterized by the term "the Carolina Lady." You will soon become a vital part of the gracious, but serious life on our campus, and all of us look forward to your arrival.

WILLIAM AYCOCK

Dean Carmichael

I am glad of the opportunity to welcome a new class to Chapel Hill, where women students have been matriculated since the end of the nineteenth century.

The excellence of this university is due to its tradition of scholarship, which is rooted in the eighteenth century. Students of every later generation, however, have added to this tradition of excellence. As students, the milieu will enrich your lives through contributing to your learning; and as women, you are expected to enrich the milieu by maintaining high personal, as well as academic, standards.

Except for residents of Chapel Hill and for students in the medical and paramedical areas, the University admits no women students beneath the junior-senior level. It follows that you are probably the most carefully selected group of students in any state-supported university in the nation. Given our limited housing, for every woman who is admitted, one is turned away. I congratulate you upon having been selected to become a member of our student body, and I know that you will so participate in the University's program that good work in all areas will result. Throughout all the years our women students have deserved the trust placed in them by the state, as well as by their homes and their schools.

In your dormitory you will find a hostess conversant with all phases of student life, and in each undergraduate building there is a graduate counselor. Both of these ladies will be pleased to be your friend and adviser.

My colleagues in the Office of the Dean of Women you will wish to know: Miss Isabelle MacLeod, who counsels you particularly with respect to your activity program; and Miss Carolyn Johnson, who works especially with problems stemming from the residence halls. All of us in this office stand ready to support you in all of your worthwhile endeavors. The counseling in this office is supplementary to the academic counseling given to you by the academic deans and the professorial staff.

We all look forward to knowing you. I myself look forward to becoming acquainted with each one of you.

KATHERINE KENNEDY CARMICHAEL
Dean of Women

Dean Weaver

Fred Weaver is head of the Division of Student Affairs. His purpose is to coordinate and to promote all University relationships with students outside of formal instruction. The people in his department are extremely interested in helping you become a part of Carolina.

Helping Hands

As you become indoctrinated into the Carolina Way of Life, there will be many helping hands along the way. Academically, your faculty advisor, a professor in the department of your major, will assist you in selecting courses and fulfilling your requirements toward graduation. He will also be available when academic problems arise.

For determining where your true interests lie, there are the University's testing and counseling services, the vocations library, and the Placement Service. The University Testing Service provides vocational counseling through aptitude testing, interviews with vocational consultants and talks with prominent persons in the fields of your interest.

For seniors, the Placement Service assists in obtaining positions after graduation, and aids in placing students for summer jobs.

Should personal problems arise, Miss MacLeod and Miss Carolyn Johnson in the Dean of Women's Office will be available to aid you in solving them. The graduate counselor in your dormitory will be glad to advise you whenever necessary, so don't hesitate to go talk with her.

Freedom to Govern Yourselves . . .

Your student government at Carolina is one that is unique on college campuses. It is a system of self-government which is backed by a proud tradition of student independence and responsibility.

Our system of government is based on our national system with executive, legislative, and judicial branches. The executive branch coordinates the activities of the other two branches. It is composed of the President, Vice-President, Secretary and Treasurer of the Student Body; the Attorney General and staff, and various student Boards and Committees.

The legislative branch is composed of the Speaker of the Student Legislature, Student Legislature itself and the Women's Residence Council. The Speaker, who is also the Vice-President of the student body, presides over meetings of the Student Legislature. The Student Legislature consists of approximately 50 representatives of dormitory and town (including fraternities and sororities) districts, who debate and act upon bills concerning all aspects of student life. Women's Residence Council is responsible for the women's social rules and problems which arise in women's living areas.

The judicial branch consists of the Student Council, Women's Council, Men's and Women's Honor Councils and dormitory House Councils. The Student Council tries cases involving violations of the Campus Code by men, the constitutionality of any act of legislature and cases of appeals from lower courts. The Women's Council tries violations of the Campus Code by women and major violations of the women's social rules. The Men's Honor Council and the Women's Honor Council try violations of the Honor Code. The dormitory House Councils try violations of their respective house rules.

This, briefly, is your government. You automatically will become a part of this government as soon as you enter Carolina as a student. You are encouraged to make it stronger and more efficient through your interest, support and participation.

The Student Body President Speaks

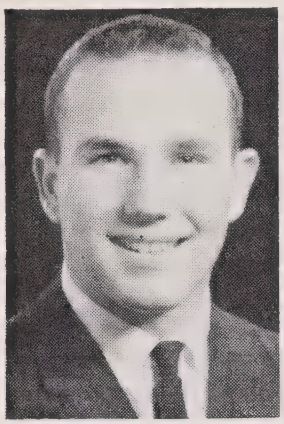

On behalf of your fellow students, I would like to welcome you to the University of North Carolina. At Carolina, you will find a long tradition of active and responsible student government—one that is dedicated to making the student's life more efficient in every respect.

Our student government at Carolina has the strong independent foundation that is displayed in our national system. The executive, legislative and judicial branches are empowered with duties and responsibilities that are missing in most other student governments. Our legislative branch controls the appropriation of $723,000, collected annually from self-imposed student fees, and determines the rules under which we live. Our student judiciary, composed of the House Councils, Men's and Women's Honor Councils and Student Councils, has jurisdiction over all violations of social rules, the Honor Code and the Campus Code, respectively. All of these activities and many others are coordinated by the executive branch.

Student government works with Graham Memorial Student Union to provide the students with a varied program of social and educational activities.

I hope that when you take your place in the Carolina Way of Life you will be as proud of our student independence as those before you have been. I encourage you strongly to concern yourself with the functions of our student government and, in all ways possible, work to insure its successful operation and growth.

CHARLES GRAY
President of the Student Body

The Beginning . . .

Orientation Leads the Way to Your Future at Carolina

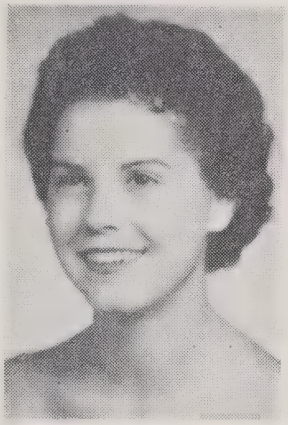

Welcome, Carolina women, to one of the most worthwhile experiences of your life!

As you eagerly prepare for this new experience, we at the University are also preparing an Orientation program to introduce you to our Carolina Way of Life. This year's program has been carefully planned by the members of the Women's Orientation Committee, in coordination with the members of the Campus Orientation Committee.

Immediately upon arriving at UNC, you will meet your student counselor at your new dormitory. She is the person who will introduce you to life at Carolina, by explaining its functions, guiding you around the campus and answering any questions which you may have. Throughout this period of introduction, she will accompany you to assemblies, meetings, registration and the various other activities of the program.

During Orientation Week you learn many things which will prove valuable to you during your years at Carolina—our Honor System and Campus Code, academic expectations, social regulations and information concerning the various activities which are so much a part of our way of life. You will become acquainted with the local churches by attending their Sunday morning worship services and their student suppers in the evening.

The social events of the week offer you an opportunity to become acquainted with your fellow students, the leaders of the campus, the faculty with whom you will be working and the members of the administration who will guide you.

Since this week has been planned for you, new coed, we urge you to come with eagerness and enthusiasm of spirit to join us in "singing Carolina's praises, shouting NCU."

We're looking forward with great anticipation to your arrival on September 11!

Yours sincerely,
Belinda Foy
Coordinator
Women's Orientation Committee

Orientation Schedule

(Tentative)

Friday, September 11	Noon	Arrival of new women students
	7:00 P.M.	Freshmen Women's Convocation
	7:45 P.M.	Welcome Convocation
Saturday, September 12	7:45 A.M.	Carolina Women's Council Breakfast
	9:00 A.M.	Transfers meet with academic deans
	11:00 A.M.	Kuder interest test
	1:30 P.M.	English Proficiency test for transfers
	7:00 P.M.	General Assembly
	8:30 P.M.	Informal dance
Sunday, September 13	9:00 A.M.	YWCA Breakfast
	2:30 P.M.	Chancellor's reception
	5:30 P.M.	Church suppers
	7:00 P.M.	Undergraduate women's convocation
	8:30 P.M.	Student government meeting
Monday, September 14		Merchants' Day
	9:00 A.M.	Aptitude test
	1:30 P.M.	Upper college transfers meet with departmental advisors
	3:30 P.M.	Honor System lectures
	8:00 P.M.	Discussion on academic life for all students
Tuesday, September 15		Registration
	4:00 P.M.	Activity session and picnic for all new students
	7:00 P.M.	Free movies
Wednesday, September 16		Registration
	Noon	Women's Athletic Association picnic
	4:30 P.M.	Panhellenic discussions
	8:00 P.M.	Open houses
Thursday, September 17	8:00 A.M.	Classes begin

Your Keys to Freedom and Responsibility . . .

Under the Honor System, you are on your honor not to cheat, lie or steal; and if you see another student doing so, you are on your honor to report him to the appropriate council.

The Honor Code places upon you a dual responsibility. First, you are responsible to see that you conduct yourself in accordance with the Honor Code. Secondly, you also are responsible to see that your fellow students do likewise. This system places complete responsibility for self government on the students themselves, and on no one else. This University believes that mature students are capable of handling this serious responsibility. You *are* the governing system and you are ultimately responsible for its success.

Under the Campus Code, you are bound on your responsibility as a lady to conduct yourself as such at all times, and further to see to it, insofar as possible, that your fellow students do likewise.

This code is a reminder that you are bound to conduct yourself as a lady at all times, as an individual and also as a representative of this University.

What it means to be a lady is something which each one must define for herself, but once the true character of a lady is achieved, there is nothing more lovely. A Carolina lady is a respected and admired individual.

Our two above codes of conduct can help you to develop into a mature, responsible woman. It is hoped that you will make this your goal.

Women's Honor Council

The Women's Honor Council, highest women's judiciary body, is made up of six members: three juniors and three seniors. Its primary function is to try cases of violations of the Honor Code involving women. These violations include lying, cheating, stealing, plagiarism, falsifying the class roll, signing false names to library cards and collaborating on laboratory assignments.

A nine-woman jury decides the guilt or innocence of the defendant in these cases. Any coed may become eligible to serve as a juror by appearing for a brief interview, held in the spring and fall. I strongly urge you to apply for jury duty, because it is a wonderful way to serve your University at the same time that you are growing in your understanding of the Honor System.

Women's Council is a similar Council which tries cases concerning violations of the Campus Code, major infractions of the social rules and appeals from House Councils. Women's Council, however, does not have a jury. It is composed of the six members of Honor Council and three members elected by and from Residence Council.

Between now and the time you arrive on the Carolina campus, I hope you will do some serious thinking about your own personal honor and its relationship to the Honor System at Carolina, for your Honor System will be a dominating force in your life here at Carolina. Remember that our Honor System allows the individual a vast degree of freedom, which is limited by responsibility to the individual and to the group. It can help you to develop your character and your personality to new heights.

Our Honor System works. We are proud of it and we know you will be, too. We are counting on you, the new student, to carry on this proud tradition.

I shall be looking forward to meeting you in the fall.

Sincerely,

Sandy Trotman
Chairman of Women's Honor Council

Your Home Away From Home . . .

McIver, Alderman and Kenan make up the Women's Quad which is located across from the Arboretum. The hostesses for these residences are Mrs. Roy Parker in McIver, Mrs. J. C. Clamp in Kenan (a graduate dorm), and Mrs. Mabel Brittain in Alderman. The other graduate dorm for women is Smith, whose hostess is Mrs. Sedalia Gold.

CARR

Carr is the most centrally located of the women's dorms. It is situated in the midst of the campus and is convenient to class buildings, as well as most University activities. Mrs. Daphne Maxwell serves as Carr's hostess.

NURSES' DORM

The Nurses' dorm, which is the largest dormitory for women, is located a short distance from the North Carolina Memorial Hospital. The majority of its residents are nursing students. However, a limited number of regular students may also live there. The hostess is Mrs. Robert Jackson.

SPENCER

Spencer is the only women's residence with a dining room. All of its residents eat their meals there. Arrangements to eat in the dining room may be made by a small number of girls living in other dorms, at the beginning of the fall semester. Spencer's hostess is Mrs. Bessie Buchanan.

WHITEHEAD

Whitehead, a men's dorm until one year ago, has been converted into a pleasant residence for women students. The hostess is Mrs. Eleanor Carter.

Group Living

Your freedom and responsibility as a student are applicable also to your life as a dormitory resident. Just as you will acquire a sincere desire to be a part of the Carolina campus, you will also find that being an active and cooperative member of your dormitory group will be an experience you will not soon forget.

There are eight women's residences at Carolina, six undergraduate and two graduate. Each dormitory is under the capable guidance of a dorm hostess. In all situations, the hostess is eager to be a friend and helper to you.

The dormitories sponsor numerous social events each year, such as dinners, open houses, picnics and dances, to which boys are invited from the men's dorms and fraternities.

There are Sunday morning breakfasts, dormitory parties and coffee breaks during exams, which are activities designed "just for the girls." The dorms also sponsor teams in intramural sports and often have entries in such events as the Beat Dook Parade, Homecoming and the Valkyrie Sing.

PRESIDENTS OF THE DORMS . . . include (seated left to right) Kathy Ross, Alderman, and Carolyn Sikes, Whitehead. Standing (left to right) are Susan McCotter, McIver; Jeanne Crewes, Nurses' Dorm, and Bunkie Jester, Carr. Not pictured is Maxine Lee, president of Spencer.

University activities are governed entirely by the students and, therefore, the dormitories are managed in this manner. Each residence has its own administration which works in conjunction with the Women's Residence Council (the women's legislative body) and the Women's Honor Council (the judicial body).

House officers and the judicial House Council members make up the dorm government. The House Council hears cases concerning violations of social rules and assigns penalties.

There is a graduate counselor in each dorm who acts as advisor and "Big Sister."

When you first walk into your new dormitory room, you'll probably wonder where you'll ever put everything. Nonetheless, each of the rooms is adequate for your belongings. Dressers, desks, beds, chairs, lavatories and book shelves are provided in the rooms. You will need pillows, lamps, skirt and blouse hangers and a rack for the closet door. Of course it is wiser to wait and get bedspreads, curtains and rugs after you see the room and can confer with your roommate, or, in some cases, roommates, as there will be some three-girl rooms.

Each dormitory has a washing machine for personal articles and several laundry rooms. Cigarette, candy and coke machines are found in all of the dorms.

Most of the dormitories have a study room for your convenience. However, you may like to do much of your studying at the University library where you have access to volumes of information.

All girls are required to take phone duty during the week. During the mornings, afternoons and weekends, the phone is answered by the chain system. After you receive a call either on the outside phone or the house phone you are expected to answer the next ring.

If you pledge a sorority and make a *C* average first semester you may live in the house second semester. Sorority transfers who wish to live in the sorority house must make arrangements with the Office of the Dean of Women.

Women's Residence Council

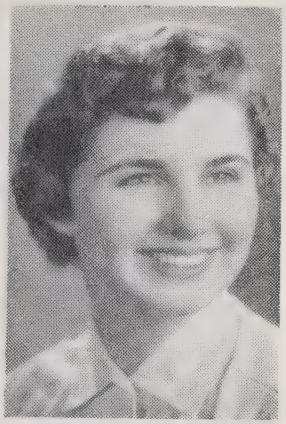

Women's Residence Council is the women's legislative body of student government. It is empowered by the constitution of the student government of the University to draw up and enforce rules for all women students which pertain to their social standards and welfare. In executing its duties the Women's Residence Council works in cooperation with the office of the Dean of Women, the administration of the University, student government and the Women's Council.

The Council assumes the responsibility for establishing social rules and regulations for women's residences; for coordinating the dormitory and sorority life within the University regulations; for discussing any problems which may arise in the women's residences; for granting late permissions; for developing among all coeds a respect for social order and regulations, a respect for the kindness and insight of the dormitory administration and the University administration; and for effecting a better university for all coeds.

In the spring, the Council selects the editor of the Woman's Handbook and serves as an interviewing committee for the candidates for chairman of Women's Orientation. A committee of five members from Women's Residence Council works in conjunction with Women's Honor Council which then assumes the name Women's Council. This body tries cases involving violations of social rules and Campus Code and House Council appeals.

The Council is presided over by a chairman elected in the spring campus elections. It is composed of the dormitory presidents, one junior elected as a representative-at-large from each women's dormitory, sorority house managers, the House Council coordinator from Women's Honor Council and an ex-officio member from the office of the Dean of Women.

Kay Boortz
Chairman
Women's Residence Council

Entrance Requirements

All women students, excluding pharmacy, nursing, medical technology, physical therapy and dental hygiene applicants, must be fully qualified juniors or seniors in order to enter the University.

Your first contact with the University will be in gaining admission. Below, the necessary steps are listed:

1. Secure an application from the Director of Admissions if an undergraduate student, and from the Dean of the Graduate School if a graduate student. The applications must be received by the proper official at least three weeks before the beginning semester. A $10 application fee, which is applied to the student's account, is paid by all transfer students applying for admission.

2. Have your former institution send at once an official transcript of your complete record, including a list of the courses you are taking at present. The University of North Carolina requires applicants for the freshman class to take and make satisfactory scores on the SCHOLASTIC APTITUDE TESTS of the COLLEGE ENTRANCE EXAMINATION BOARD as one of the criteria for admission. After you are admitted:

1) Fill out and return to the Cashier's Office within two weeks the room application card which you received with your acceptance for admission, and a $25 deposit.

2) Have your medical form completed and return it to the University Physician.

If you are in doubt about your credits, the Office of Admissions will be glad to help you determine your standing.

Should you change your mind about coming to the University after you have already been accepted, please notify the Office of Admissions and the Dean of Women immediately.

Your parents or guardians should sign and return to your dormitory hostess the social permission blank which will be mailed to them. Until this is on file, you will not be given out-of-town permission.

Housing Expenses

Typical Rooms in All Dormitories	*Fall Semester*	*Spring Semester*
For a double room	$115.00	$100.00
For a triple room	86.00	75.00
For a single room	138.00	123.00

Students who room in Spencer are required to board in its dining room; refunds for board should not be expected, if the student should cancel her room.

Unusual Accommodations:

1. Fourth floor, Spencer		
For a double room	$103.00	$ 90.00
2. Suites		
a. Two in McIver, one in Alderman (2 double bedrooms, 1 bath)	$128.00	$110.00
b. Four suites in Carr (2 connecting double bedrooms, no bath)	115.00	100.00
3. Single Rooms		
*5 in Smith	$138.00	$123.00
14 in Spencer (1st, 2nd, 3rd floors)	138.00	123.00
4 in Spencer (4th floor)	133.00	110.00
6 in Whitehead	138.00	123.00
4. *Six double rooms with private bath in Kenan	132.00	120.00

* Graduate buildings.

Tuition and Fees

These figures are the minimum yearly expenses for a woman student, excluding room and board. You'll probably want to study them with your parents before you come to school.

Tuition for North Carolina residents at $75 per semester	$150.00
Matriculation and student's fees estimated for junior year	91.50
Laundry deposit at $20 per semester	40.00
Books and supplies estimated for year	60.00
Lab fees estimated for year	10.00
Total	$351.50

Tuition for students residing in states other than North Carolina is $500 per year. The above tuition scale applies to the General College, College of Arts and Sciences, School of Business Administration, School of Education and the Graduate School. The tuition rates for the professional schools are listed in the catalogue.

Your $25 room deposit is not refundable after August 15 on which date the entire room rent is due. When a room assignment has been made, the occupant is responsible for payment of rent for the entire semester. The deposit is applied to the room rent.

Tuition and other student fees are payable at registration. On request of the student, all of her bills may be sent home to her parents.

MEALS

Spencer is the only women's dorm which serves meals. The cost per semester is approximately $200 and per day is approximately $1.75. If you would like to eat in Spencer but do not plan to live there, contact or write Mrs. N. F. Bizzell, Spencer.

Women students who are actives or pledges of a sorority usually eat at their sorority houses.

You will find many and varied restaurants in Chapel Hill. On campus you may eat at Lenoir Hall, the Pine Room, the Monogram Club or the Carolina Inn.

Facts To Note Before Your Arrival on Campus

YOUR ADDRESS

Miss Carolina Coed
Your Room Number and Dorm
U.N.C., Chapel Hill, North Carolina

KEEPING A CAR

You may keep a car at Carolina if it has been properly registered. Parking facilities are limited and students may not park in areas around classrooms from 7 a.m. to 3 p.m. *However, freshmen may not have cars and only sophomores with a C average may keep them here.*

GETTING CHECKS CASHED

You may get checks cashed in the "Y," at the banks downtown or at most of the local stores upon the presentation of your student ID card.

LAUNDRY

Your $20 laundry deposit, made at the beginning of each term, should cover your laundry expenses for the semester. Laundry is collected and delivered once a week to your dorm.

THE INFIRMARY

For consultation or treatment, students go to the University Infirmary where a competent medical staff is available.

GUEST ACCOMMODATIONS

Your parents and other adult guests will probably want to stay at the Carolina Inn or at any of the several motels near Chapel Hill. It is wise to make reservations well ahead of time. Girls visiting for the weekend are allowed to stay in the dormitory. All dorm guests must be registered with your dorm hostess. There is a $.50 fee per night.

Coeds Favor . . .

And The Males Appreciate

What to wear? This eternal question faces ladies, young and old, everywhere. But at Carolina the keynote is casualness.

FOR CAMPUS ACTIVITY . . . Going to classes in the early fall, you'll find dark cottons, khaki skirts and cotton blouses, socks and loafers most comfortable. When the air turns cool, blazers become quite popular with the Carolina coed. If you wish, a Carolina blazer may be purchased here. As winter days appear, so do the ever popular skirt and sweater combinations. Since rainy days descend on Chapel Hill quite often, be sure to place raincoat, umbrella and boots high on your list of "musts."

FOR DATES . . . As the Tar Heels come dashing into Kenan Stadium on those early autumn football afternoons, you'll find heels and dark cotton dresses suitable; then as the weather turns cool, the coed turns to a wool dress and heels plus a heavy coat. Basketball season will find you switching to skirts and sweaters, socks and loafers. For evening dates, a flick downtown or in Durham, or perhaps a fraternity party, again casualness—and neatness—in the form of skirts and sweaters are in order. When Chapel Hill begins to blossom in the spring, bermudas and toreador pants are especially appropriate for treks to Hogan's Lake or for attending picnics or fraternity outings.

FOR SPECIAL EVENTS . . . Concerts, teas and special lectures are all a part of the Carolina Way of Life. For these occasions, you'll need woolen dresses or suits and, of course, heels and hose. During the three big Germans weekends each year, coeds favor cotton or wool dresses, depending on the season, for the afternoon concerts. For the main dance in the evening, you will want a formal. Sports attire is preferred for "after the dance" parties at the fraternity houses. Occasions at Carolina rarely call for cocktail dresses, so it won't be necessary for you to load your closet with unneeded formal wear.

A College Town

Chapel Hill, with its friendly small town atmosphere, awaits your presence. From the little dress shops on Franklin to the restaurants on the outskirts of town, it is known that a new group of Carolina coeds will soon be descending upon this "Southern Part of Heaven." It is prepared to welcome you.

Before classes have been in session very long, you will find yourself acquainted with the unique shops, varied restaurants and many stores outfitted with the college student in mind.

There are several, reasonably priced restaurants and cafeterias in the vicinity. On campus is Lenoir Hall cafeteria, which is operated by the University. Here wholesome meals at nominal prices are served. Also maintained by the University is The Carolina Inn, which features both a dining room and a cafeteria.

You will soon become acquainted with the recreational facilities in Chapel Hill. Students may play golf for fifty cents upon presentation of ID cards at the University-operated eighteen hole Finley Golf Course. There are also driving ranges and miniature golf courses nearby. Several lakes and the college's indoor and outdoor pools provide opportunities for swimming. There are two movie theatres on Franklin Street.

Many eminent writers and artists are to be found living in Chapel Hill. They and other townspeople give their support to concerts, plays and other University cultural events.

There are many ways to reach Chapel Hill, although the easiest is by car. Scheduled buses stop regularly at the Chapel Hill terminal. Eastern, Capital and Piedmont flights come into the Raleigh-Durham airport, which is approximately one-half hour's drive from Chapel Hill either by car or taxi. The Seaboard Railway services Raleigh and bus transportation is available from Raleigh to Chapel Hill.

However you arrive, Chapel Hill and its friendly atmosphere will greet you and you will find yourself becoming an essential part of this "Southern Part of Heaven" as surely as it becomes a part of you.

Activities- Your Responsibility And Your Choice

Outside the classroom, a myriad of activities awaits your presence. From the day you arrive at Carolina and your orientation counselor guides your first steps in university life, you will be selecting and participating in the activities you choose. Student ideas, hopes and hard work make these indispensable areas of campus life meaningful realities.

AUTUMN AWAITS YOUR SCHOOL SPIRIT

With fall in the air, football season comes into its own. Spirit at the Kenan Stadium games is enhanced by our peppy cheerleading squad. If you are musically inclined, your football games may become more meaningful by being active in the University Band. Or, you may enjoy participating in *Cardboard*, a student group which adds color to the football season by performing clever card tricks during the halftime of all home games. There is also the University Club, composed of representatives from the dormitories, fraternities and sororities. This organization provides the backbone for that never lacking Carolina spirit.

FOR THE POTENTIAL LEADER

During the winter months, you may want to take advantage of the student government positions which will be open. The Student Government office on the second floor of Graham Memorial will be glad to have interested and capable coeds.

There will also be dorm elections to fill positions on your dormitory House Council, Women's Residence Council and the Carolina Women's Council.

Spring is ushered in with the excitement of spring campuswide elections. If you are interested in politics you will want to join and be active in the campus political group of your choice, either the Student Party, the University Party or the Campus Independent Progressive Party.

Pride in Carolina student government runs high, because the responsibility for it lies entirely with the students. They are free to make it a success or a failure.

FOR THE ASPIRING JOURNALIST

Carolina offers many publications both for information and for exercising your talent. During the summer you will receive not only *The Woman's Handbook* but *The YM-YWCA Program Bulletin* and the *Panhellenic Handbook.* Girls are encouraged to help with the publication of these books in the spring.

The *Daily Tar Heel,* the campus newspaper, is the oldest college daily in the South. It is completely controlled and operated by students. Davis Young, the editor, has many positions open to girls on the staff. In the basement of Graham Memorial you will find the office of the *Yackety Yack,* the campus yearbook. There is always work to be done and the editors, Bob Austin and Tom Overman, will be glad to have the help of any interested coeds.

For those of you interested in expressing yourselves, there is the *Carolina Quarterly,* campus literary magazine.

Making its initial appearance on campus this past year was *Spectrum,* also a literary magazine, which is edited entirely by students, completely independent of university fees.

The Press Club, an organization for all students interested in journalism, meets periodically for evening meetings in the homes of journalism professors. The programs feature noted newspapermen and successful journalists as guest speakers.

FOR THE CREATIVE MINDED

For those of you who are interested in the arts you will find many opportunities available at Carolina.

If you are interested in radio and television you will soon become acquainted with Swain Hall. This building houses both these departments and has excellent facilities for experimental and educational use.

The Carolina Playmakers, UNC drama group, is available for those interested in acting, staging and costuming. Memorial Auditorium, the Playmakers Theatre and the Forest Theatre are the stages for such productions as "The Would Be Gentlemen," "Oklahoma" and "Mrs. McThing."

Students also have a chance to participate in "Sound and Fury." This is an amateur show organized by Graham Memorial Activities Board. The musical is written, produced, directed and

acted by students. "Valkyrie Sing" is also a chance for groups on campus to show their musical talent. It is sponsored by the Valkyries, Carolina's highest women's honorary organization.

The University Art League was organized for students interested in fine arts. During the year they sponsor art exhibits, not only at Carolina, but at other nearby schools.

FOR THE COED'S SPECIAL INTEREST

Carolina has many worthwhile clubs which you may be interested in joining. The Cosmopolitan Club is composed of both foreign and American students. Its aim is to promote mutual understanding and friendship through social functions.

If you are planning a teaching career, you might like to work with the Student National Education Association. Monthly meetings are held where trends and helpful ideas concerning the teaching profession are discussed.

The Dialectic-Philanthropic debating society was formed in the spring by the merging of the Dialectic and Philanthropic Assemblies. This group usually debates locally and occasionally with other schools on matters of national and international importance.

Angel Flight is the women's honorary squadron of the AFROTC Unit. They act as hostesses for the military ball, coffee hours, teas and various other social functions; take trips to Air Force bases; and participate in drills and reviews. Membership is selected bi-annually by a selections board, from nominations from the cadets and "Angels."

Each of the Chapel Hill churches has a youth group for college students. These groups meet on Sunday night for dinner and a devotional program.

You will find that by participating in these clubs your years at Carolina will be greatly rewarded.

Activities Revolve

Two important centers of campus activity are Y-Court and Graham Memorial.

The YMCA Building, known as Y-Court, is located across the street from the Old Well. In this building are housed the Y offices. On the first floor are located a soda fountain, stationery counter and that important place where you may cash a check. This is a perfect place to get that early morning cup of coffee, or to meet your friends between classes for a coke.

Graham Memorial is the student union and is primarily student operated. The coordinating body of GM is the Graham Memorial Activities Board. This group is composed of the president of GM and the chairmen of the fourteen committees. Angus Duff is president of GM and he will be glad to have you help work.

A portion of every student's fee goes into GM for programs of cultural and educational value as well as campuswide entertainment. This year GM brought to the campus Robert Frost, Roger Williams and George Melachrino. Recreation for the student at GM includes dancing in the Rendezvous Room, Petites Musicales, Petites Dramatiques, free movies and television. This year GM sponsored the Lost Weekend. In addition you will find a parlor in GM where you may play cards, meet friends or read.

You are encouraged to join the committees of GMAB by contacting the president, Angus Duff, or Howard Henry, the director.

Your Organizations . . .

The Coed's Responsibility

Sororities

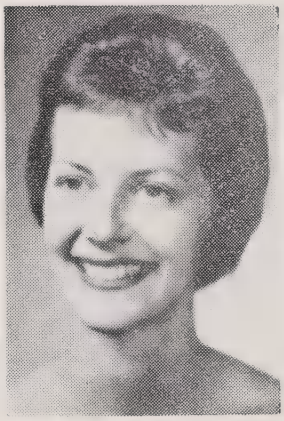

The seven social sororities on the Carolina campus are Alpha Delta Pi, Alpha Gamma Delta, Chi Omega, Delta Delta Delta, Kappa Delta, Kappa Kappa Gamma and Pi Beta Phi.

Three representatives from each of these sororities, a Stray Greek representative and an advisor from the Dean of Women's office compose the Panhellenic Council, of which Nancy Aubrey is president.

The Council serves the college community by promoting cooperation among the sororities, by helping coordinate sorority activities, by striving for community improvements through discussions and projects and by providing rules and regulations for Rush Week.

Pledges must maintain a *C* average during the first semester in order to be initiated. As an additional incentive to hard work, Panhellenic awards a scholarship cup each year to the sorority with the highest scholastic average.

You will find answers to questions concerning Rush Week, sorority life and financial obligations accompanying sorority membership in your Rush Manual.

Stray Greeks

The Stray Greeks is a social organization composed of coeds who are members of national sororities not represented on this campus. Through the bi-monthly dinner meetings, it serves as a sorority for these girls.

They are responsible for the Pan-Hel Post Office and serve as advisors to the coeds during rush. As an organization they participate in many of the campus activities and events. They have several social service projects during the year and have a well planned social program consisting of picnics, teas, parties and socializers.

Bunkie Jester is president for the coming year.

Carolina Women's Council

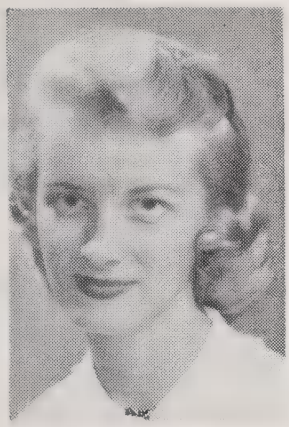

The Carolina Women's Council, with Beverly Dickens as chairman, is a service organization which promotes the interests and activities of the dormitory and town women.

The Council is composed of two elected representatives from each dormitory and two representatives from the Chapel Hill Club.

This group works with the Men's Interdormitory Council to coordinate the activities of the men and women students.

The Council sponsors and plans activities of an academic, social, athletic, civic and political nature to benefit the student body as a whole, as well as the dormitory and town women.

To promote and give recognition for leadership and service the Council presents an award each year to the Outstanding Senior Dormitory Woman. To foster higher academic achievement a circulating scholarship cup is presented each spring to the woman's dormitory having the highest scholastic average for the previous semester. The Council has also set up a guide service to acquaint visitors with our campus.

The Carolina Women's Council welcomes the opportunity to serve you in the coming year.

Chapel Hill Club

The Chapel Hill Club is a service organization composed of women students who reside in Chapel Hill. The club's chief aim is to provide a better opportunity for local coeds to enter into campus activities. Mary Bahnsen is the president.

YWCA

The YWCA is an integral part of life at Carolina, and is an organization open to all coeds. The "Y" attempts to meet the interests of every girl and to provide areas of work in which each coed can find a real purpose for active participation. Work in community service, in productions of TV programs, in vespers and worship, in education about our United Nations and in an interpretation to the campus of current world affairs is all included within the scope of the "Y's" activities.

To all women students the "Y" offers a sincere welcome and an invitation to join in work which may become one of the most meaningful aspects of your college life. It is in the YWCA that one is able to come closer to an understanding of the truth in the statement that "what we keep we lose and only what we give remains our own."

Sophie Martin
YWCA President

WAA

The Women's Athletic Association is Carolina's way of giving women students an opportunity to spend their leisure time participating in worthwhile recreational activities. The W. A. A.'s purpose is to develop qualities of leadership, to promote interest in women's athletics, and to provide opportunities for participation in various activities.

Upon enrollment at the University women students automatically become members of W. A. A. As a member of W. A. A. every woman is eligible to compete in any sports which are sponsored throughout the year. Coeds may also join any of the clubs, such as the Basketball Club, the Modern Dance Club, and the Splash Club.

For getting that much needed relaxation, for losing those extra pounds and for having lots of wholesome fun, W. A. A. is tops.

Catherine Bolton
President

Recognizing Your Achievements

PHI BETA KAPPA—This national scholastic fraternity is open to any woman, whether transfer or four-year student. After fulfilling scholastic requirements for a 2.3 average and 108 hours of work, a four-year girl at the University is eligible for election. A transfer student may become eligible for election during her two years work here with a 2.5 quality-point average after 45 hours at Carolina.

VALKYRIES—The highest honorary organization for women here at Carolina is limited to approximately two per cent of the undergraduate coed enrollment. Founded to promote leadership and service among women students, the Valkyries tap new members in secret pre-dawn ceremonies. Girls are chosen for membership on the basis of leadership, character, scholarship and unselfish service.

ORDER OF THE OLD WELL—This is an honorary organization open to both men and women. Members are selected for their outstanding participation in campus activities by a point system.

OTHERS—Most major departments have honorary fraternities. Journalism, political science, pharmacy, and pre-med and pre-dental groups are but a few.

Accepting Your Responsibilities

And The Freedom of Interpreting Them

I. SOCIAL RULES

A. **Closing hours**

1. Each coed must be in her dormitory:
   Monday through Thursday—11 p.m.
   Friday and Saturday—1 a.m.
   Sunday—12 midnight
2. Each graduate student must be in her dormitory:
   Sunday through Thursday—12 midnight
   Friday and Saturday—1 a.m.
   Note: The dormitories and sorority houses will not open before 5 a.m.

B. **Overnight and Week-end Absences**

1. When traveling in automobiles students must **leave** the University residence in such time that they may reach their destination by dormitory closing hours. If a trip necessitates traveling after closing hours, special written permission for each trip must be obtained from parents and filed in the dormitory before leaving Chapel Hill. Reasonable exceptions to this rule may be approved by the Dean of Women's Office. This does not apply to students traveling with their parents.
2. After any overnight absence from the campus, students must **return** to the residence by dormitory closing hours.
3. Signing out and in:
   a. Coeds must **personally** sign out before leaving the dormitory to spend the night or week-end away for any occasion, including trips home or to the infirmary.
   b. If circumstances arise to prevent the student's personally signing out to the infirmary, a call to a member of the Dormitory Administration must be made by the student or an infirmary official before closing hours.
   c. All sign-out slips **must** be signed and filed **before** the student leaves the dormitory. The Dormitory Hostess, Graduate Counselor and President are those permitted to sign the sign-out slips. If no member of the Dormitory Administration can be contacted, the Dean of Women's Office may be called in the event of an emergency.
   d. Failure to sign out is a House Council offense with 3 nights' campus. If the student has called a member of the Dormitory Administration within

24 hours of her departure, there will be only 2 nights' campus.

e. Failure to sign in by dormitory closing hours on the **day of return** is a House Council offense with one night's campus.

f. A campus will begin one week from the date of the violation.

4. The Permission Form, signed by the student's parents, must have been received by the Dormitory Hostess before any permission to leave town may be granted. This Permission Form is kept on file in the student's residence.
5. For extraordinary weekends such as Caravan Weekend, a special permission in the form of a letter or telephone call is required and must reach a member of the Dormitory Administration 24 hours prior to departure.
6. Overnight permission for Chapel Hill and environs:
   a. Overnight permission to visit in dormitories, sorority houses or private homes is granted on weekends only.
   b. The invitation must be extended by the hostess through a member of the student's Dormitory Administration six (6) hours prior to the visitation time.
   c. Women students signed out for out-of-town may not be in Chapel Hill after closing hours. Students visiting in town and vicinity must abide by University closing hours.
   d. Women students are not allowed to spend the night in Chapel Hill or environs except as detailed in **a**, **b**, and **c** unless accompanied by parents.
7. Women students are not allowed to spend the night in a hotel, motel, boardinghouse or tourist home either here, in Durham, Raleigh or any other nearby town for a University of North Carolina (Chapel Hill) function (private club, fraternity, sorority activities, etc.)

C. **Late Permissions:**

1. Late permission is the privilege to return to the residence after regular closing hours and is **never later than one hour** after regular hours. Late permission should be requested 3 days prior to the event if possible. Coeds must sign out and in for late permission except when **campus-wide permission** is granted. Late permissions are discouraged.
2. For special occasions or out-of-town cultural events late permission **may** be granted by joint action of the Vice-Chairman of Women's Residence Council and at least one member of the Executive Council and the Dean of Women's Office.
3. For Student Entertainment Series, Playmakers, sings, lectures, concerts or other similar events on campus, late permission may be requested by calling a member of the Dormitory Administration before closing

hours (in the event that late permission has not already been granted by joint action of the Women's Residence Council and the Dean of Women's Office).

4. Late permissions for students participating in rehearsals and similar departmental or student government activities should be requested 3 days prior to the meeting time by the academic department or student government official from the Dean of Women's Office. This office will inform the residences.
5. In an emergency involving scheduled student government functions, such as Women's Council or departmental functions, which may unexpectedly last after closing hours, permission will be granted by the Dormitory Administration before closing hours.
6. Students must return to their residences **immediately** after the termination of events innumerated in 2, 3, 4 and 5.
7. Campus-wide late permission is granted for University holidays (including between semesters) terminating on week nights (1 hr.).

D. **Latenesses**

1. Women students returning to the dormitory after closing hours may be admitted **only** by a member of the Dormitory Administration. Violations of this rule will be dealt with by Women's Council.
2. Students must observe closing hours when returning from week-end absences, overnights or vacation periods (even if signed out to return on a later date). **Students returning late for any reason must telephone the Dormitory Administration before dormitory closing hours.** (Telegraph service is uncertain and therefore discouraged.)
3. If a student returns to Chapel Hill during the hours when the dormitory is closed, she is to return immediately to the dormitory. Under no circumstances is she to linger in Chapel Hill or vicinity.
4. If late, a student signs a House Offense Slip indicating the number of minutes late and appears before the House Council for appropriate actions.
5. A girl shall have ten (10) minutes of accumulative lateness throughout the academic year. Any fraction of a minute shall be counted as a minute. Thereafter, for each ten (10) minutes of lateness (or fraction thereof) she shall receive one night's campus.
6. A campus consists of signing the House Council Report Book by 8 p.m. and remaining in the resident section of the dormitory from 8 p.m. until 5 a.m.
7. If a coed is more than one hour late, the vice-president (or house manager) of her residence shall confer with the Chairman of the Women's Council to decide whether the student shall appear before the House Council or the Women's Council.

8. After five (5) House Council offenses in one year a student goes before the Women's Council for the sixth violation and any other subsequent violation.

E. **Town Regulations**

1. Women students are not permitted to visit men in their rooms. This applies to men living in dormitories, trailers and men rooming with townspeople.
2. Women students may visit in men's apartments **only** if two (2) couples at a minimum are present.
3. Violations of 1 and 2 will be dealt with by Women's Council.
4. Organized parties, not here provided for, may be held by men students for coeds, provided that the Dean of Women's Office has given approval.

F. **Men's Dormitory Visiting**

1. In the social rooms of a selected group of men's dormitories, women students may visit at hours specified by the IDC Visiting Agreement.

G. **Fraternity Visiting**

1. Visiting by women in men's fraternity houses (social and professional) is subject to approval policies which are announced during orientation period in September. Women are not to enter fraternity houses until these policies are issued by the Dean of Women.

II. REGULATIONS FOR COED ORGANIZATIONS

A. Organizations should not plan social functions lasting later than 8 p.m. for week nights.

B. Organizations should not plan any social activities for the week preceding final examinations excluding Friday, Saturday and Sunday nights.

III. HOUSE REGULATIONS

A. **Quiet Hours**

1. Quiet hours in the dormitories are:
   Monday through Friday—7:30 p.m. to 10 a.m.
   Saturday and Sunday—11 p.m. to 10 a.m.
2. No bath, shower or laundry water shall be run later than thirty minutes after closing hours.
3. There shall be no typing after 11:30 p.m. on Monday through Thursday and no later than closing hours on Friday through Sunday except in places specified by the Dormitory Administration.
4. Musical instruments may not be played during quiet hours. Musical instruments in parlors may not be played after 7:30 p.m. on week nights.
5. After three call-downs for violations of quiet rules, a student will be called before the House Council.

B. **Guests**

1. A guest must be registered at the desk upon arrival, and a guest fee of 50 cents per night is paid. Failure to do so is a House Council offense.

2. All guests are expected to abide by dormitory regulations. If a guest breaks any rule, her hostess will be held responsible.
3. Guests may spend the night in the dormitory only on weekend nights and only when there is a vacancy. Reasonable exceptions may be made by the Dormitory Administration.

C. **Care of Rooms**

1. Electrical appliances such as kitchen equipment and irons may be used only in the laundry room or specified places.
2. Women students will receive up to three call-downs for soft drink bottles found in the rooms, unmade beds and food not in tins. On the third call-down, the girl will receive a one night campus effective one week from the day of the third call-down. This shall not count as one of the five offenses toward Women's Council.
3. The Health Department and the University discourage keeping food in dormitory rooms.
4. The Fire Department forbids using hallways for storage space.

D. **Telephones**

1. The President may assign telephone duty to each student in the dormitory. The penalty for not taking phone duty shall be determined by the Dormitory Executive Council.
2. Telephones are turned off at dormitory closing times.

E. **Fees**

1. A social and activity fee not in excess of $5.00 per year will be collected.

F. **House Government**

1. House meetings will be held regularly. Attendance is compulsory. An unexcused absence is a House Council offense.
2. Other rules pertaining to the functioning of the individual dormitories will be left to the discretion of the Dormitory Administration and the Dormitory Executive Board.

G. **Miscellaneous**

1. Photographers may not take pictures in dormitories or sororities without the specific permission of the Dormitory Hostess or sorority Housemother. This ruling does not apply to pictures taken by a woman student for her private record.
2. Solicitation in dormitories is prohibited. Violations should be reported to the House President or Housemother.
3. There shall be no talking out of dormitory and sorority house windows. A violation of this is a call-down.

IV. DISMISSAL FROM THE UNIVERSITY

After a student has been dismissed from the University or if she has dropped out of classes with the expectation of severing her connections with the University, she is expected to leave her dormitory—and Chapel Hill—within 48 hours. Exceptions to this rule can be made by the Dean of Women.

V. GRADUATE RULES

A. The House Presidents of the graduate dormitories are the presiding officers in those dormitories and preside over the House Council

B. Graduate, professional and special students should understand that all persons who are taking course work at the University are classified as students and come under the jurisdiction of the governing boards instituted by the Student Government.

C. Special rules concerning closing hours grant graduate students an extra hour on week nights, but the same hours as those for undergraduates are maintained over the weekends and in fraternity houses.

D. Graduate women may be granted late permission by the Dormitory Administration when necessary to study in libraries, department offices or other University educational units. Permission Forms used in undergraduate dormitories are waived for graduate women.

FRESHMEN

I. SOCIAL RULES (both semesters)

A. Signing In and Out

1. The Permission Form, signed by the girl's parents, must have been received by the Dean of the School of Nursing, or Supervisor of Dental Hygienists or by the Dormitory Hostess before any permission to leave town can be granted. This form is kept on file in the dormitory. Only such permissions as appear on this form will be granted.
2. Students sign out at the dormitory desk without special permission from the Dormitory Administration when expecting to return to the dormitory after 8 p.m., and when not planning to leave the city limits. Listed are the places not considered out of the city limits: Pines, Patio, Glen Lennox, Ranch House, Chapel Hill drive-ins, Larry's, Brady's, Watts, and Tradewinds. Failure to sign out or in is a House Council offense. Three of these will constitute one House Council offense toward Women's Council.
3. Students sign out at the dormitory desk with a permission signed by the Dormitory Administration for:
   a. Day or week-end trips away from Chapel Hill.
   b. Evening engagements which involve leaving Chapel Hill.

B. Closing Hours

Freshmen must be in the dormitory:
Monday through Thursday—11 p.m.

Saturday—1 a.m.
Friday and Sunday—12 midnight.

II. **FALL SEMESTER**

A. **Closed Study**

1. Freshmen must observe closed study Monday through Thursday from 8 p.m. until 10:30 p.m. Telephone calls may be received between 10:30 p.m. and 11 p.m., but students may not leave the dormitory nor receive guests at this time. Violation of this is a House Council offense, but will not count toward Women's Council.
2. During these hours, they are to remain in their rooms, or they may use the Nursing Reading Room, or the Division of Health Affairs Library, or dormitory study rooms. They must be at their place of study by eight o'clock.
3. When it is necessary to consult anyone concerning her studies, the student is obligated to return to her room immediately.
4. No talking on the telephone is permitted (except long distance calls).
5. A student may be excused from closed study only one night a week to attend a campus activity lasting after 8:00 p.m. She may remain out until closing hours. Girls wanting to be excused must get permission from the Dormitory Administration prior to the time they are excused.

Tar Heel Talk . . .

GM—formally known as Graham Memorial. Center of student activities. Home of student government, publications, clubs and information. Located near the center of campus.

PINE ROOM—great place for library coffee breaks. Fine for snacks and juke box music. Located in the basement of Lenoir Hall.

BOOK X—book and supply store in the basement of Steele Hall. Handles all texts for University courses.

RENDEZVOUS ROOM—drop in with your date to dance or chat. Located in the basement of GM.

Y-COURT—biggest social spot on the campus. Everyone gathers there between classes or during free periods. So get a coke or coffee and chat for awhile with your friends.

DAVIE POPLAR—vine-covered tree under which the University was envisioned in 1792. Located in the center of campus.

SILENT SAM—Confederate veteran's statue which faces north to protect the campus from a "Yankee invasion."

SUN DIAL—Mr. Morehead's giant clock. This beautiful bronze sun dial was a gift of Mr. J. M. Morehead to the University. It is located beside the Planetarium.

MEMORIAL HALL—Auditorium near the center of campus. Lectures, concerts, plays and other special events take place here.

TIN CAN—tin building near Woollen Gym used for square dances, indoor track meets and similar activities.

ARBORETUM—beautiful park maintained by the Botany Department. Wonderful place to study in the spring.

OLD WELL—the traditional landmark of the University. Object to which old grads are most sentimentally attached.

BULL'S HEAD BOOKSHOP—fine book shop and lending library in the basement of the library.

SCUTTLEBUTT—small snack bar with tables under trees outside for sipping cokes in the shade. Located on campus corner, next door to Swain.

BELL TOWER—chimes the hours and ends the day with "Hark the Sound."

Index

Academic Advisors 6
Activities 24-26
Address 21
Administration 4-6
Admissions 18
Alma Mater ..... Cover
Art 25-26
Band 24
Campus Code 11
Carolina Quarterly 25
Carolina Women's Council 29
Cars 21
Chancellor Aycock 4
Chapel Hill 23
Checks 21
Churches 26
Clothes 22
Cosmopolitan Club 26
Counseling 5-6
Dean of Student Affairs 6
Dean of Women 5
Debating 26
Dormitories 13-16
  Fees 19
  Reservations 18
Dramatics 25
Expenses 19, 20
Freshmen Rules 37, 38
Graduate Rules 37
Graham Memorial 27
Guidance 6
Honor Code 11
Honor Council 7, 12
Honorary Fraternities 31
Hotels 21
Infirmary 21
Laundry 21
Meals 20, 23
Motels 21
Newspaper 25
Orientation 9, 10
Phi Beta Kappa 31
Placement Service 6
President Friday 4
Press Club 25
Publications 25
Radio 25
Religious Groups 26
Restaurants 23
Rules and Regulations 32-38
Signing Out 32, 33, 37
Social Regulations 32-35; 37
Sororities 28
"Sound and Fury" 25
Stray Greeks 28
Student Government 7, 8
Student Union 27
Television 25
Testing Service 6
Town Girls Assn. 29
Town Regulations 35
Travel Connections 23
Tuition 20
University Club 24
Valkyries 31
Women's Residence Council 17
W. A. A. 30
Y-Court 27
Yearbook 25
YWCA 30

WOMAN'S HANDBOOK STAFF

Editor: Dee Daniels

Associate Editors: Mary Reid, Helen Solenberger and Sandy Trotman

Editorial Assistant: Emmy Lou Hatz

Photographers: Peter Ness and Bill Brinkhous

Calendar 1959-60

Fall Semester

September 11	Noon	Dormitories open for women.
September 11	7:00 P.M.	Orientation begins. (See p. 10.)
September 14-15		Examinations for advanced standing and removal of conditions.
September 15-16	8:00 A.M.-5:00 P.M.	Registration
September 17	8:00 A.M.	Classes begin.
September 21	4:30 P.M.	Late registration period closes.
October 12		University Day.
November 25	1:00 P.M.	Thanksgiving vacation begins.
November 30	8:00 A.M.	Classes resume.
December 19	1:00 P.M.	Christmas vacation begins.
January 4	8:00 A.M.	Classes resume.
January 16	1:00 P.M.	Classes end.
January 18		Reading day.
January 19	8:30 A.M.	Exams begin.
January 27	6:00 P.M.	Exams end.

Spring Semester

January 28		Dormitories open.
January 29-30		Orientation for new students.
February 1	8:30-4:30	Registration for new students.
February 2	8:00 A.M.	Classes begin. Late registration begins.
February 6	12:30 P.M.	Late registration closes.
April 13	1:00 P.M.	Spring vacation begins.
April 20	8:00 A.M.	Classes resume.
April 26	4:30 P.M.	Last day to reserve 1960-61 dormitory rooms.
May 23	6:00 P.M.	Classes end.
May 24		Reading day.
May 25	8:30 A.M.	Exams begin.
June 2	6:00 P.M.	Exams end.
June 4		Commencement begins.

A Pleasant Inn

Of A Great University

In A Good Town

A good place to stay, to dine, to entertain or just to visit and enjoy the congenial homelike atmosphere. For your convenience and pleasure we offer clean and comfortable guest rooms, appetizing and wholesome food in our main dining room — The Hill Room — and in our cafeteria. Private dining rooms are available for parties, banquets, meetings and dances.

You are invited to enjoy the hospitality of

The Carolina Inn

Owned and Operated by the University of North Carolina

The Little Shop

The Right Clothes for College Girls

Welcome Class of 1961

Milton's decided seven years ago to design their own Lady Milton presentations. So if you'll wait for your casual clothes until you visit with us, you'll be pleasantly surprised with our distinctive creations.

Milton's Clothing Cupboard

DOWNTOWN CHAPEL HILL

Edge on Fashion

in Chapel Hill it's

J. B. Robbins

The House of Fashion
for the Carolinas

* * * *

Complete lines of
Nationally Advertised
Women's Apparel
and Accessories

* * * *

Prices — Quality — Satisfaction
Fully Guaranteed

Cp378
USB

Women's Handbook 1960-1961

University of North Carolina
Chapel Hill

Hark The Sound . . .

A guide for university campus life

Published by

THE WOMEN'S RESIDENCE COUNCIL
of the
UNIVERSITY OF NORTH CAROLINA

Seasons will pass quickly . . .

Welcome to Carolina

With my sincere word of welcome, I hope you will become aware of the spirit which prevails at the University.

Carolina's spirit, which will soon be a part of you, means more than those friendly hellos or the football cheers. It is a deep, all-encompassing spirit—exemplified also by honor, duty, service, responsibility, and independence, yet interdependence too.

As a Carolina lady, you will be respected and admired as a mature woman. Your honor will be considered unmarred; your manner, pleasant; your scholarship, excellent; your service, dependable; your participation, enthusiastic, assuming that you can and will live up to the Carolina lady image.

You, the Carolina lady with the Carolina spirit, will find university life full of new excitements as well as new challenges. A delightful aspect of this many-faceted life is the availability of interest groups for each individual. Among the varied organizations and activities, each girl can discover new potentialities and fascinating ways to spend her few leisure hours.

As the Bell Tower chiming the Alma Mater rings forth the spirit of Carolina, so may *you*—each of your coed days.

Sincerely,

MARGARET GOLDSBOROUGH
Editor

P 400 74

Hark the Sound

These are the voices tha
student leaders, these people give

President Friday

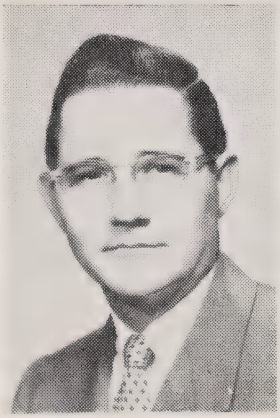

It is my pleasure to join with Chancellor Aycock and Dean Carmichael in extending each of you a most cordial welcome to the University in Chapel Hill.

You will be among friendly people who earnestly desire that you have a rewarding experience in this University community. Much depends upon your sense of purpose and your will to learn. You have a rich opportunity before you; it is our earnest hope that you make the most of it during your years at Carolina.

WILLIAM FRIDAY

Chancellor Aycock

I am pleased to extend to you a warm welcome to the campus of the University of North Carolina at Chapel Hill.

In 1897 women students were first admitted to the University. Since that time the number of women students has increased rapidly, but hardly in proportion to the contribution made by them to the fulfillment of the mission of our institution. In scholarship, leadership, and in all phases of campus life, women students have measured up to the highest standards of excellence as characterized by the term "the Carolina Lady." You will soon become a vital part of the gracious, but serious life on our campus, and all of us look forward to your arrival.

WILLIAM AYCOCK

Of Tar Heel Voices . . .

will guide. As administrators and campus life a reason, a meaning.

Dean Carmichael

I am pleased with my opportunity of welcoming a new class to the University of North Carolina. The months that you spend in Chapel Hill will mean for you a period of growth. In the classrooms, in the laboratory, in the library, in the public forums, you will be regarded primarily as students, and you will take your place in campus life along with our men students. In our office and in social groups, you will be regarded primarily as women, upon whom rests a traditional burden for the intellectual and cultural welfare of campus society.

As women, you will profit by living in this time-honored university community; as students, you will gain intellectual stimulation from association in your courses with men eminent in their disciplines. The academic work here—whether in the social sciences, in the natural sciences, in the humanities, or in the professional schools—is challenging. The amount and nature of your growth depends largely upon your own initiative and industry. Because you have chosen this University, and because this University has chosen you, you are doubly welcome.

I hope that you may soon meet the staff of the Office of the Dean of Women. Miss Isabelle MacLeod is responsible for recommendations and your activity programs. Miss Carolyn Johnsin will help you with problems which arise from housing and the residence system: she works with the Women's Residence Council and the Carolina Women's Council. Mrs. Stephen Hamlet, secretary to the office, will help answer your questions. The counseling done through this office is supplementary to that of the academic deans and the professorial staff.

All of us here wish you well, and we hope soon to become acquainted with you.

KATHERINE KENNEDY CARMICHAEL

Dean Weaver

Since most of the women enter as transfer students from other colleges, they constitute a rather special college among themselves. The number of women is small relative to men, but their influence and their opportunities are disproportionately large. It seems appropriate to me to congratulate you upon your choice of a college and upon being chosen to come in. Also I wish you well in all your endeavors.

FRED H. WEAVER
Dean of Student Affairs

* * * *

Dean Weaver's office as well as those of William G. Long, Assistant Dean, and Raymond L. Jefferies, Assistant to the Dean, are in South Building.

Helping Hands

As you become a part of the Carolina Way of Life, there will be many helping hands along the way. Academically, your faculty adviser, a professor in the department of your major, will assist you in selecting courses and fulfilling your requirements toward graduation. He will always be available when academic problems arise.

To determine where your true interests lie, there are the University's testing and counseling services, the vocations library, and the Placement Service. The University Testing Service provides vocational counseling through aptitude testing, interviews with vocational consultants and talks with prominent persons in the fields of your interest.

For seniors, the Placement Service assists in obtaining positions after graduation, and aids in placing students in summer jobs.

All these people will be most happy to talk with you and answer any special questions you may have.

Student Government

Self-Government

Your student government at Carolina is one that is unique among those on college campuses. It is a system of self-government which is backed by a proud tradition of student independence and responsibility.

Our system of government is based on our national system with executive, legislative, and judicial branches. The executive branch coordinates the activities of the other two branches. It is composed of the President, Vice-President, Secretary and Treasurer of the Student Body, the Presidential Assistant, the Attorney General and staff, and various student boards and committees.

The legislative branch is composed of the Student Legislature and the Women's Residence Council. The Speaker of the Student Legislature, who is also the Vice-President of the student body, presides over meetings of the Student Legislature. The Student Legislature consists of approximately 50 representatives of dormitory and town (including fraternities and sororities) districts, who debate and act upon bills concerning all aspects of student life. Women's Residence Council is responsible for the women's social rules and problems which arise in women's living areas.

The judicial branch consists of the Student Council, Women's Council, Men's and Women's Honor Councils and dormitory House Councils. The Student Council tries cases involving violations of the Campus Code by men, the constitutionality of any act of legislature and cases of appeals from lower courts. The Women's Council tries violations of the Campus Code by women and major violations of the women's social rules. The Men's Honor Council and the Women's Honor Council try violations of the Honor Code. The women's dormitory House Councils try minor violations of the social rules.

This, briefly, is your student government. You automatically will become a part of this government as soon as you enter Carolina as a student. You are encouraged to make it stronger and more efficient through your interest, support and participation.

President of the Student Body

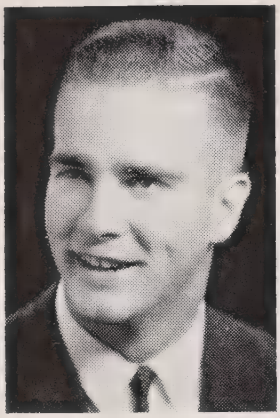

I would like to welcome you to the University of North Carolina on behalf of student government and the entire student body. You are now a part of this student body and you are a part of what we call our Carolina Way of Life. Your years here at Carolina will be, perhaps, the most enjoyable, meaningful, and productive of your life.

You will find here at Carolina an old tradition of active student government. Student government at UNC, like any government, is dedicated to bettering the daily life and atmosphere of its constituents—in this case you, the Carolina student. It is the aim of student government to serve you the student in every possible way.

Student government here at Carolina is very similar in organization to our national or state governments. First of all, it is divided into three branches: the legislative, the executive, and the judicial. The legislative power is vested in the Student Legislature and its various subsidiary organizations. The Legislature is responsible each year for approximately $125,000 which comes to student government through self-imposed student fees. The legislative branch also determines the rules under which we all live. The judicial branch is the guardian of our Honor System. Our student judiciary, composed of the House Councils, Men's and Women's Honor Councils and Student Council, has jurisdiction over our social rules, Honor Code, and Campus Code respectively. The executive branch co-ordinates the activities of all of student government.

In addition, student government cooperates with Graham Memorial, our student union, and other organizations in sponsoring a wide program of social and educational activities.

Student government is part of our educational process. It needs you as much as you need it. Let me emphasize—there is a place for you in student government. I hope that you will be concerned with student government, its independence and its functions. I encourage you to take an active part in it and insure its successful operation and growth.

David Grigg
President of the Student Body

Ringing Clear and True . . .

These essential facts you should know before you come to Carolina.

Entrance Requirements

All women students, excluding pharmacy, nursing, medical technology, physical therapy and dental hygiene applicants, must be fully qualified juniors or seniors in order to enter the University.

Your first contact with the University will be in gaining admission. Below, the necessary steps are listed:

1. Secure an application from the Director of Admissions if an undergraduate student, and from the Dean of the Graduate School if a graduate student. The applications must be received by the proper official by April 1. A $10 application fee, which is applied to the student's account, is paid by all transfer students applying for admission.

2. Have your former institution send at once an official transcript of your complete record, including a list of the courses you are taking at present. The University of North Carolina requires applicants for the freshman class to take and make satisfactory scores on the SCHOLASTIC APTITUDE TESTS of the COLLEGE ENTRANCE EXAMINATION BOARD as one of the criteria for admission. After you are admitted:

1) Fill out and return to the Cashier's Office within two weeks the room application card which you received with your acceptance for admission, and a $25 deposit if you are to be a residential student.
2) Have your medical form completed and return it to the University Physician.

If you are in doubt about your credits, the Office of Admissions will be glad to help you determine your standing.

Should you change your mind about coming to the University after you have already been accepted, please notify the Office of Admissions and the Dean of Women immediately.

Your parents or guardians should sign and return to your dormitory hostess the social permission blank which will be mailed to them. Until this is on file, a residential student will not be given out-of-town permission.

Housing Expenses

Typical Rooms in All Dormitories	*Each Semester*
For a double room	$110.00
For a triple room	83.00
For a single room	133.00

Students who room in Spencer are required to board in its dining room; refunds for board should not be expected if the student should cancel her room. Board per semester is approximately $200.00 or $1.75 a day.

Unusual Accommodations:

1. Fourth floor, Spencer
   - For a double room ..... $ 99.00
   - For a single room 124.00
2. Suites
   a. Two in McIver, one in Alderman (2 double bedrooms, 1 bath) $121.50
   b. One, 1st floor Spencer (1 bath, 1 bedroom for 3 girls, 1 sitting room) $122.50
   c. Four suites in Carr (2 connecting double bedrooms, no bath) $110.00
3. Single rooms
   - 5 in Smith $133.00
   - 14 in Spencer (1st, 2nd, 3rd floors) $133.00
   - 4 in Spencer (4th floor) $124.00
   - 6 in Whitehead $133.00
4. Six double rooms with private bath in Kenan (dormitory for graduate women) $128.50

The $25 room deposit is not refundable after August 10, for the fall semester, on which date the entire room rent is due. For the spring term the deposit is not refundable after January 10, on which date the entire spring semester room rent is due. Failure to pay the room rent by the above dates means that the University may cancel the reservation.

For the fall and spring semesters, upon request room rent (except deposit) will be refunded up to the first day of Registration, provided that the University can re-use the space. After that time, room rent will not be refunded.

Tuition and Fees

These figures are the minimum yearly expenses for a woman student, excluding room and board. You'll probably want to study them with your parents before you come to school.

Tuition for North Carolina residents at $75 per semester	$150.00
Matriculation and student's fees estimated for junior year	91.50
Laundry deposit at $20 per semester	40.00
Books and supplies estimated for year	60.00
Lab fees estimated for year	10.00
Total	$351.50

Tuition for students residing in states other than North Carolina is $500 per year. The above tuition scale applies to the General College, College of Arts and Sciences, School of Business Administration, School of Education and the Graduate School. The tuition rates for the professional schools are listed in the catalogue.

Tuition and other student fees are payable at registration. On request of the student, all of her bills may be sent home to her parents.

Meals

Spencer is the only women's dorm which serves meals. If you would like to eat in Spencer but do not plan to live there, contact or write Mrs. N. F. Bizzell, Spencer.

Women students who are actives or pledges of a sorority usually eat at their sorority houses.

You will find many and varied restaurants in Chapel Hill. On campus you may eat at Lenoir Hall, the Pine Room, the Monogram Club or the Carolina Inn.

Coeds Favor . . .

What to wear? This eternal question faces ladies. young and old, everywhere. But at Carolina the keynote is casualness.

FOR CAMPUS ACTIVITY . . . Going to classes in the early fall, you'll find dark cottons, khaki skirts and cotton blouses, socks and loafers most comfortable. When the air turns cool, blazers become quite popular with the Carolina coed. If you wish, a Carolina blazer may be purchased here. As winter days appear, so do the ever-popular skirt and sweater combinations. Since rainy days descend on Chapel Hill quite often, be sure to place raincoat, umbrella and boots high on your list of "musts."

FOR DATES . . . As the Tar Heels come dashing into Kenan Stadium on those early autumn football afternoons, you'll find heels and dark cotton dresses suitable; then as the weather turns cool, the coed turns to a wool dress and heels plus a heavy coat. Basketball season will find you switching to skirts and sweaters, socks and loafers. For evening dates, a flick downtown or in Durham, or perhaps a fraternity party, again casualness—and neatness—in the form of skirts and sweaters are in order. When Chapel Hill begins to blossom in the spring, bermudas are especially appropriate for treks to Hogan's Lake or for attending picnics or fraternity outings.

FOR SPECIAL EVENTS . . . Concerts, teas and special lectures are all a part of the Carolina Way of Life. For these occasions, you'll need woolen dresses or suits and, of course, heels and hose. During the three big Germans weekends each year, coeds favor cotton or wool dresses, depending on the season, for the afternoon concerts. For the main dance in the evening, you will want a formal. Sports attire is preferred for "after the dance" parties at the fraternity houses. Occasions at Carolina rarely call for formal dresses, so it won't be necessary for you to load your closet with them.

Fingertip Facts

ADDRESS

The post office requests that you notify friends and relatives of your address as soon as you know in which dormitory you will be living.

No mail should be addressed merely to U.N.C., Chapel Hill, N. C. Your address will be—

Miss Carolina Coed
Your Room Number and Dorm
U. N. C.
Chapel Hill, N. C.

KEEPING A CAR

You may keep a car at Carolina if it has been properly registered. Parking facilities are limited and students may not park in areas around classrooms from 7 a.m. to 3 p.m. *However, freshmen may not have cars and only sophomores with a* C *average may keep them here.*

GETTING CHECKS CASHED

You may get checks cashed in the "Y," at the banks downtown or at most of the local stores upon the presentation of your student ID card.

LAUNDRY

Your $20 laundry deposit, made at the beginning of each term, should cover your laundry expenses for the semester. Laundry is collected and delivered once a week to your dorm.

THE INFIRMARY

For consultation or treatment, students go to the University Infirmary where a competent medical staff is available. Doctors' hours are 9:00-11:00 A.M. and 2:00-5:00 P.M.

GUEST ACCOMMODATIONS

Your parents and other adult guests will probably want to stay at the Carolina Inn or at any of the several motels near Chapel Hill. It is wise to make reservations well ahead of time. Your own visitors for the weekend are allowed to stay in the dormitory. All dorm guests must be registered with your dorm hostess. There is a $.50 fee per night.

A College Town

Chapel Hill, with its friendly small town atmosphere, awaits your presence. From the little dress shops on Franklin to the restaurants on the outskirts of town, it is known that a new group of Carolina coeds will soon be descending upon this "Southern Part of Heaven." It is prepared to welcome you.

Before classes have been in session very long, you will find yourself acquainted with the unique shops, varied restaurants and many stores outfitted with the college student in mind.

There are several, reasonably priced restaurants and cafeterias in the vicinity. On campus are Lenoir Hall and the Monogram Club operated by the University. Here wholesome meals at nominal prices are served. Also maintained by the University is the Carolina Inn, which features both a dining room and a cafeteria.

You will soon become acquainted with the recreational facilities in Chapel Hill. Students may play golf for fifty cents upon presentation of ID cards at the University-operated eighteen hole Finley Golf Course. There are also driving ranges and miniature golf courses nearby. Several lakes and the college's indoor and outdoor pools provide opportunities for swimming. There are two movie theatres on Franklin Street.

Many eminent writers and artists are to be found living in Chapel Hill. They and other townspeople give their support to concerts, plays and other University cultural events.

There are many ways to reach Chapel Hill, although the easiest is by car. Scheduled buses stop regularly at the Chapel Hill terminal. Eastern, Capital and Piedmont flights come into the Raleigh-Durham airport, which is approximately one-half hour's drive from Chapel Hill either by car or taxi. The Seaboard Railway services Raleigh, and bus transportation is available from Raleigh to Chapel Hill.

However you arrive, Chapel Hill and its friendly atmosphere will greet you and you will find yourself becoming an essential part of this "Southern Part of Heaven" as surely as it becomes a part of you.

Orientation

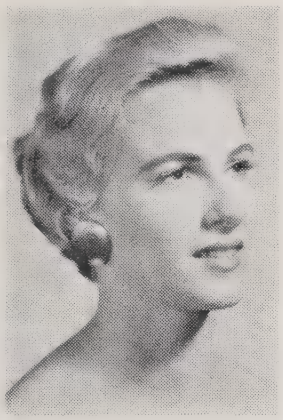

On behalf of the Women's Orientation Committee, I would like to welcome you, Carolina women, to one of the most worthwhile experiences of your life!

The Women's Orientation Committee, in coordination with the members of the Campus Committee, have carefully planned and prepared an Orientation program to introduce you to our Carolina Way of Life.

Immediately upon arriving at UNC, you will meet your student counselor at your new dormitory. She is the person who will introduce you to life at Carolina, by explaining its functions, showing you around the campus and answering any questions which you may have. Throughout this period of introduction, she will accompany you to assemblies, meetings, registration and the various other activities of the program.

During Orientation Week you learn many things which will prove valuable to you during your years at Carolina—our Honor System and Campus Code, academic expectations, social regulations and information concerning the various activities which are so much a part of our way of life. You will become acquainted with the local churches by attending their Sunday morning worship services and their student suppers in the evening.

The social events of the week offer you an opportunity to become acquainted with your fellow students, the leaders of the campus, the faculty with whom you will be working and the members of the administration who will guide you.

Since this week has been planned for you, new coed, we urge you to come with eagerness and enthusiasm of spirit to join us in "singing Carolina's praises, shouting NCU."

We're looking forward with great anticipation to your arrival on September 9!

Yours sincerely,

Barbara Faulkner
Coordinator
Women's Orientation Committee

Orientation Schedule

(Tentative)

Friday, September 9	Noon	Arrival of new women students
	3:00 P.M.	Undergraduate married women's convocation
(Certain freshmen arrive on September 8.)	5:00 P.M.	Freshman and sophomore women in General College meet with faculty adviser
	7:00 P.M.	Freshmen women's convocation
	7:45 P.M.	Welcome Convocation
Saturday, September 10	7:45 A.M.	Carolina Women's Council Breakfast
	9:00 A.M.	Transfers meet with academic deans
	11:00 A.M.	Kuder Preference Test
	1:30 P.M.	English Proficiency test for transfers
	7:00 P.M.	Women's assembly
	8:30 P.M.	Informal Dance
Sunday, September 11	9:00 A.M.	Y.W.C.A. Breakfast
	3:00 P.M.	Chancellor's Address
	4:00 P.M.	Chancellor's Reception
	6:00 P.M.	Church Suppers
	8:00 P.M.	Student Government Meeting
Monday, September 12		Merchants' Day
	9:00 A.M.	O.S.U. Achievement Test
	2:00 P.M.	Upper College Transfers meet with departmental advisers
	3:00-5:00 P.M.	Honor System Lectures
	8:00 P.M.	Assembly on Honor System
Tuesday, September 13		Registration
	4:00 P.M.	Activity session and picnic
	7:00 P.M.	Free movies
Wednesday, September 14		Registration
	Noon	W.A.A. Picnic
	4:30 P.M.	Panhellenic Discussion
	8:00 P.M.	Open houses
Thursday, September 15	8:00 A.M.	Classes begin

Singing Carolina's Praises . .

. . . Praises because students are proud; proud of what Carolina is and what it stands for.

Honor System

Under the Honor System, you are on your honor not to cheat, lie or steal; and if you see another student doing so, you are on your honor to report him to the appropriate council.

The Honor Code places upon you a dual responsibility. First, you are responsible to see that you conduct yourself in accordance with the Honor Code. Secondly, you also are responsible to see that your fellow students do likewise. This system places complete responsibility for self-government on the students themselves, and on no one else. This University believes that mature students are capable of handling this serious responsibility. You *are* the governing system and you are ultimately responsible for its success.

Campus Code

Under the Campus Code, you are bound on your responsibility as a lady to conduct yourself as such at all times, and further to see to it, insofar as possible, that your fellow students do likewise.

This code is a reminder that you are bound to conduct yourself as a lady at all times, as an individual and also as a representative of this University.

What it means to be a lady is something which each one must define for herself, but once the true character of a lady is achieved, there is nothing more lovely. A Carolina lady is a respected and admired individual.

Our two above codes of conduct can help you to develop into a mature, responsible woman. It is hoped that you will make this your goal.

Women's Honor Council

The Women's Honor Council, which is composed of nine members, functions primarily to try cases involving violations by women of the Honor Code. These violations include lying, cheating, stealing, plagiarism, falsifying the class roll, signing false name to library cards and collaborating on laboratory assignments.

A nine-woman jury determines the innocence or guilt of a defendant in these cases. The jury is chosen by random selection by the Attorney-General's staff. Any woman student may be called on to serve as a juror at any time.

The members of the Women's Honor Council are elected in the fall and spring elections. The campus is divided into geographical districts and a fixed number of girls is elected from each district.

Women's Council is composed of the members of Honor Council plus five members elected from Women's Residence Council. This council tries cases involving violations of the Campus Code, major violations of the social rules, and appeals from House Councils.

I hope that as you prepare to come to Carolina, you will consider your personal honor and its relationship to our Honor System. Each woman must assume full responsibility for upholding our System. You have an obligation to yourself and to the entire student body. Our Honor System is the dominating force in the life of each individual.

I shall be looking forward to meeting you in the fall.

Sincerely,

Graham Walker
Chairman
Women's Honor Council

Women's Residence Council

Women's Residence Council is the women's legislative body of the student government. It makes and enforces all rules for women students that pertain to their social standards and welfare. By cooperating with the Dean of Women, the administration of the University, student government and Women's Council, it executes the objective to represent the women students of the University.

It is the goal of the Council to effect a better university home for all coeds by establishing social rules and regulations for women's residences, coordinating dormitory and sorority life within the University regulations, discussing any problems arising in the women's residences, granting late permissions, instilling in all coeds a respect for social order and regulations, and instilling an appreciation in all coeds for the helpful assistance offered to them by the dormitory administration and the University administration.

In addition to its regular functions, the Council serves in a judicial capacity in conjunction with the Women's Honor Council which then assumes the name of Women's Council. This body tries cases involving violations of social rules, campus code, and House Council appeals. The Council selects the editor of the *Women's Handbook* and also serves as an interviewing committee for selection of Women's Orientation Coordinator in the spring.

The Council is composed of a chairman, who is elected in the spring campus elections, the dormitory presidents, one junior elected as a representative-at-large from each women's dormitory, sorority house managers, the House Council coordinator from Women's Honor Council and an ex-officio member from the office of the Dean of Women.

Edie Davis
Chairman
Women's Residence Council

Dorm Life

Your freedom and responsibility as a student are applicable also to your life as a dormitory resident. Being an active and co-operative member of your dormitory group is a measure of becoming part of the Carolina campus.

There are eight women's residences at Carolina, seven undergraduate and one graduate. Each dormitory is under the capable guidance of a dorm hostess. In all situations, the hostess is eager to be a friend and helper to you.

The dormitories sponsor numerous social events each year, such as open houses, picnics and dances, to which boys are invited from the men's dorms and fraternities.

There are Sunday morning breakfasts, dormitory parties and coffee breaks during exams, which are activities designed "just for

PRESIDENTS OF THE DORMS—include (seated left to right) Lynda Hirt, McIver; Nan Reed, Spencer; Sara Bragassa, Whitehead; (standing) Jackie Suber, Alderman. Not pictured are Judy Buxton, Nurses Dorm; Helen McCallum, Carr.

the girls." The dorms also sponsor teams in intramural sports and often have entries in such events as the Beat Dook Parade, Homecoming and the Valkyrie Sing.

The dormitories, just as campus activities, are managed by the students. Each residence has its own administration which works in conjunction with the Women's Residence Council (the women's legislative body), the Women's Honor Council (the judicial body), and the Carolina Women's Council.

House officers and the judicial House Council members make up the dorm government. The House Council hears cases concerning violations of social rules and assigns penalties. A graduate counselor in each dorm acts as adviser and "Big Sister" to the girls.

When you first walk into your new dormitory room, you'll probably wonder where you'll ever put everything. Nevertheless, each of the rooms is adequate for your belongings. Dressers, desks, beds, chairs, lavatories, and book shelves are provided in the rooms. However, you will need pillows, lamps, skirt and blouse hangers and a rack for the closet door. It is wiser to wait to get bedspreads, curtains and rugs after you see the room and can confer with your roommate, or, in some cases, roommates, as there will be some three-girl rooms.

Each dormitory has a washing machine for personal articles and several laundry rooms. Cigarette, candy and coke machines are found in all the dorms.

Most of the dormitories have a study room for your convenience. However, you may like to do much of your studying at the University library where you have access to books.

All girls are required to take phone duty during the week. During the mornings, afternoons and weekends, the phone is answered by the chain system. After you receive a call either on the outside phone or the house phone you are expected to answer the next ring.

If you pledge a sorority and make a C average first semester you may live in the house second semester. Sorority transfers who wish to live in the sorority house must make arrangements with the Office of the Dean of Women.

Women's

SPENCER

Spencer is the only women's residence with a dining room. All of its residents eat their meals there. Arrangements to eat in the dining room may be made by a small number of girls living in other dorms, at the beginning of the fall semester.

McIVER
AN

McIver, A
make up
which is loc
Arboretum.
larly built.

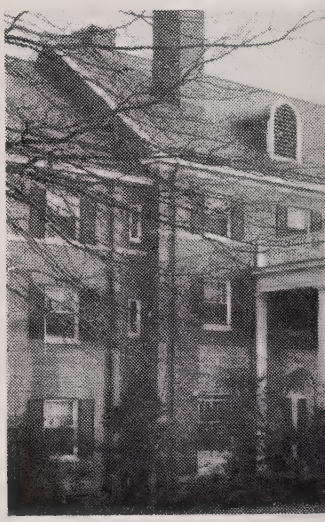

NURSES' DO

The Nurses' dorm
the largest dormitory
en, is located a shor
from the North Caroli
rial Hospital. The m
its residents are nu
dents. However, a lim
ber of regular student
live there.

Residences

DERMAN
NAN

n and Kenan
omen's Quad
ross from the
ree are simi-

WHITEHEAD

Whitehead, a men's dorm until recently, has been converted into a pleasant residence for women students.

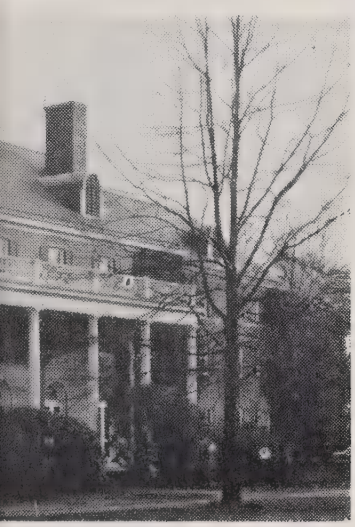

is
m-
ce
o-
of
u-
m-
lso

CARR

Carr is the most centrally located of the women's dorms. It is situated in the midst of the campus and is convenient to class buildings, as well as most University activities.

Regulations

I. SOCIAL RULES

A. Opening and Closing Hours

1. Residences (dormitories and sorority houses) will not open before 5 A.M.
2. Each coed must be in her residence
   Monday through Thursday—11 P.M.
   Friday and Saturday—1 A.M.
   Sunday—12 midnight
3. Each graduate student must be in her residence
   Sunday through Thursday—12 midnight
   Friday and Saturday—1 A.M.

B. Overnight and Week-end Absences

1. When traveling in automobiles, students must leave the University residence in such time that they may reach their destination by residence closing hours.
   a. If a trip necessitates traveling after closing hours, special written permission for each trip must be obtained from parents and filed in the residence before leaving Chapel Hill. Reasonable exceptions to this rule may be approved by the Dean of Women's Office.
   b. This does not apply to students traveling with their parents.
2. After any overnight absence from the campus, students must return to the residence by residence closing hours, on the specified day of return.
3. Signing in and out:
   a. Coeds must PERSONALLY sign out before leaving the residence to spend the night or weekend away for any occasion, including trips home or to the infirmary.
   b. If circumstances arise to prevent the student's personally signing out to the infirmary, a call to a member of the Dormitory Administration must be made by the student or an infirmary official before closing hours.
   c. All sign-out slips must be signed and filed before the student leaves the residence by the Dormitory Hostess, Graduate Counselor, or President to be valid. If no member of the Dormitory administration can be contacted, the Dean of Women's Office may be called in the event of an emergency only.
   d. Failure to sign out is a House Council offense with 3 nights' campus. If the student has called a member of the Dormitory Administration within 24 hours of her departure, there will be only 2 nights' campus.
   e. Failure to sign in by residence closing hours on the DAY OF RETURN is a House Council offense with one night's campus.
   f. A campus will begin one week from the date of the violation.
4. The Permission Form, signed by the student's parents, must have been received by the Dormitory Hostess before any permission to leave town may be granted.
   a. This Permission Form is kept on file in the student's residence.
   b. The Woman's Residence Council reserves the right to require special permission in the form of a letter or phone call for extraordinary weekends.

5. Overnight permission for Chapel Hill and environs:
   a. Overnight permission to visit in dormitories, sorority houses or private houses is granted on Friday and Saturday nights only.
   b. The invitation must be extended by the hostess through a member of the student's Dormitory administration six (6) hours prior to residence closing hours.
   c. Women students signed out for out-of-town may not be in Chapel Hill after closing hours. Students visiting in town and vicinity must abide by University closing hours.
   d. Women students are not allowed to spend the night in Chapel Hill or environs except as detailed in a, b, and c, unless accompanied by parents.
6. Women students are not allowed to spend the night in a hotel, motel, boarding house or tourist home either here, in Durham, Raleigh, or any other nearby town for a University of North Carolina (Chapel Hill) function (private club, fraternity, sorority activities, etc.)

C. Late Permissions

1. Late permission is the privilege to return to the residence after regular closing hours, and is never later than one hour after regular residence hours.
   a. Late permissions consists of two types:
      1. Sign-out permission—the individual must sign out upon specified sheet and return to her residence immediately after the termination of the event, and sign in upon said sheet.
      2. Campus-wide permission—the individual need not sign out nor in, and she may remain out until the designated closing time.
   b. Late permission should be requested 3 days prior to the event if possible. Late permissions are discouraged.
2. For special occasions or out-of-town cultural events late permission MAY be granted by joint action of the Vice-Chairman or Women's Residence Council and at least one member of the Executive Council and the Dean of Women's Office. Immediate return is required.
3. Students must return to their residences immediately after the termination of the following events:
   a. For Student Entertainment Series, Playmakers, sings, lectures, concerts or other similar events on campus, late permission may be requested by calling a member of the Dormitory Administration before closing hours (in the event that late permission has not already been granted by joint action of the Women's Residence Council and the Dean of Women's Office).
   b. Late permissions for students participating in rehearsals and similar departmental or student government activities should be requested 3 days prior to the meeting time by the academic department or student government official from the Dean of Women's Office. This office will inform the residences.
   c. In an emergency involving scheduled student government functions such as Women's Council or departmental functions, which may unexpectedly last after closing hours, permission will be granted by the Dormitory Administration before closing hours.
4. Campus-wide late permission of one hour is granted for University holidays terminating on week nights, excluding Sundays. This includes between semesters.

D. Latenesses

1. Women students returning to the residence after closing hours may be admitted ONLY by a member of the Dormitory Administration. Violations of this rule will be dealt with by Women's Council.
2. Students must observe closing hours when returning from week-end absences, overnights or vacation periods (even if signed out to return on a later date). STUDENTS RETURNING LATE FOR ANY REASON MUST TELEPHONE THE DORMITORY ADMINISTRATION BEFORE RESIDENCE CLOSING HOURS. (Telegraph service is uncertain and therefore discouraged.)
3. If a student returns to Chapel Hill during the hours when the residence is closed, she is to return immediately to the residence. Under no circumstances is she to linger in Chapel Hill or vicinity.
4. If late, a student signs a House Offense Slip indicating the number of minutes late and puts said slip in specified place.
5. A girl shall have 10 minutes of accumulative lateness throughout the academic year. Any fraction of a minute shall be counted as a minute. Thereafter, for each ten (10) minutes of lateness (or fraction thereof) she shall receive one night's campus. Appeals may be taken before House Council.
6. A campus consists of signing the House Council Report Book by 8 p.m. and remaining in the residential section of the dormitory from 8 p.m. until 5 a.m.
7. If a coed is more than one hour late, the vice-president (or house manager) of her residence shall confer with the Chairman of the Women's Council to decide whether the student shall appear before the House Council or the Women's Council.
8. After five (5) House Council offenses in one academic year a student goes before the Women's Council for the sixth violation and any other subsequent violation.

E. Town Regulations

1. Women students are not permitted to visit men in their rooms. This applies to men living in dormitories or rooming with townspeople.
2. Women students may visit in men's apartments or trailers only if there are two (2) couples at a minimum present.
3. Violations of 1 and 2 will be dealt with by Women's Council.
4. Organized parties, not here provided for, may be held by men students for coeds, provided that the Dean of Women's Office has given approval.

F. Men's Visiting Agreement

1. Men's Dormitory Visiting—In the social rooms of a selected group of men's dormitories, women students may visit at hours specified by the IDC Visiting Agreement upon its approval by the Dean of Women.
2. Fraternity Visiting—Visiting by women in men's fraternity houses (social and professional) is subject to approval policies which are announced during orientation period in September. Women are not to enter fraternity houses until these policies are issued by the Dean of Women.
3. These Agreements will be issued during Orientation week and will be posted.
4. Violations of 1 and 2 constitute a Women's Council Offense.

II. REGULATIONS FOR COED ORGANIZATIONS

A. Organizations should not plan social functions lasting later than 8 p.m. for week nights.

B. Organizations should not plan any social activities for the week preceding final examinations, excluding Friday, Saturday and Sunday nights.

III. HOUSE REGULATIONS

A. Quiet Hours

1. Quiet hours in the dormitories are:
   Monday through Friday—7:30 p.m. to 10 a.m.
   Saturday and Sunday—11 p.m. to 10 a.m.
2. No bath, shower or laundry water shall be run later than thirty minutes after closing hours.
3. There shall be no typing after 11:30 p.m. on Monday through Thursday and no later than closing hours on Friday through Sunday, except in places specified by the Dormitory Administration.
4. Musical instruments may not be played during quiet hours. Musical instruments in parlors may not be played after 7:30 p.m. on week nights.
5. Violations of the above quiet rules will constitute a call-down. After three (3) call-downs, a student will be called before the House Council.
6. All call-downs are to be reported to the Vice-president (or house manager).

B. Guests

1. A guest must be registered at the desk upon arrival, and a guest fee of 50 cents per night is paid. Failure to do so is a House Council offense.
2. All guests are expected to abide by dormitory regulation. If a guest breaks any rule, her hostess will be held responsible.
3. Guests may spend the night in the dormitory only on week-end nights and only when there is a vacancy. Reasonable exceptions may be made by the Dormitory Administration.

C. Care of Rooms

1. Electrical appliances such as kitchen equipment and irons may be used only in the laundry room or specified places.
2. Women students will receive up to three call-downs for soft drink bottles found in the rooms, unmade beds and food not in tins. On the third call-down, the girl will receive a one night campus effective one week from the day of the third call-down. This shall not count as one of the five offenses toward Women's Council.
3. The Health Department and the University discourage keeping food in dormitory rooms.
4. The Fire Department forbids using hallways for storage space.

D. Telephones

1. The president may assign telephone duty to each student in the dormitory. The penalty for not taking phone duty shall be determined by the Dormitory Executive Council.
2. Telephones are turned off at residence closing hours.
3. Permission for use after hours may be granted by a member of the Dormitory Administration.

E. A Social and Activity Fee of $2.50 per semester is collected by the University Cashier in conjunction with dormitory room rent.

F. House Government

1. House meetings will be held regularly. Attendance is compulsory. An unexcused absence is a House Council offense.

2. Other rules pertaining to the functioning of the individual dormitories will be left to the discretion of the Dormitory Administration and the Dormitory Executive Board.

G. Miscellaneous

1. Photographers may not take pictures in dormitories or sororities without the specific permission of the dormitory hostess or sorority housemother. This ruling does not apply to pictures taken by a woman student for her private record.
2. Solicitation in dormitories is prohibited. Violations should be reported to the Dormitory Administration.
3. There shall be no talking out of dormitory and sorority house windows. A violation of this is a call-down.

IV. DISMISSAL FROM THE UNIVERSITY

After a student has been dismissed from the University or if she has dropped out of classes with the expectation of severing her connections with the University, she is expected to leave her dormitory—and Chapel Hill—within 48 hours. Exceptions to this rule can be made by the Dean of Women.

V. GRADUATE RULES

A. The House Presidents of the graduate dormitories are the presiding officers in those dormitories and preside over the House Council.

B. Graduate, professional and special students should understand that all persons who are taking course work at the University are classified as students and come under the jurisdiction of the governing boards instituted by the Student Government.

C. Special rules concerning closing hours grant graduate students an extra hour on week nights, but the same hours as those for undergraduates are maintained over the weekends and in fraternity houses.

D. Graduate women may be granted late permission by the Dormitory Administration when necessary to study in libraries, department offices or other University educational units. Permission Forms used in undergraduate dormitories are waived for graduate women.

Rules for Freshmen

I. SOCIAL RULES

A. Signing In and Out

1. The Permission Form, signed by the girl's parents, must have been received by the Dean of the School of Nursing, or Supervisor of Dental Hygienists or by the dormitory hostess before any permission to leave town can be granted. This form is kept on file in the dormitory. Only such permissions as appear on this form will be granted.
2. Students sign out at the dormitory desk with a permission signed by the Dormitory Administration for:
   a. Day or week-end trips away from Chapel Hill
   b. Evening engagements which involve leaving Chapel Hill.
3. Failure to sign out or in is a House Council offense. Three of these will constitute one House Council offence towards Woman's Council.
4. Students need not sign out for any of the following places considered in the city limits: Pines, Patio, Ranch House, Chapel Hill drive-ins, Brady's, Watt's, and Tradewinds.

B. Closing Hours

Freshmen must be in the dormitory:
Monday through Thursday—11:00 p.m.

Saturday—1:00 a.m.
Friday and Sunday—12 midnight

C. Freshmen may visit in men's apartments or trailers only if two (2) couples at a minimum are present.

II. FALL SEMESTER

A. Closed Study

1. Freshmen must observe closed study Monday through Thursday from 8 p.m. until 10:30 p.m. Students may not leave the dormitory nor receive guests at this time.
2. Freshmen must be in their place of study by 8 p.m. During these hours, they are to remain in their rooms, or they may use the Nurses' Reading Room, the Division of Health Affairs Library, or Dormitory Study Rooms.
3. When it is necessary to consult anyone concerning her studies, the student is obligated to return to her room immediately.
4. No talking on the telephone is permitted (except long distance calls). Telephone calls may be received between 10:30 p.m. and 11 p.m.
5. Freshmen may not leave the dormitory nor receive guests from 10:30 to 11 p.m.
6. Violations of the above rules will constitute a House Council Offense, but will not count towards Women's Council. For girls committing offenses during the week, campuses will be observed on Friday, Saturday, and Sunday nights as necessary.
7. A student may be excused from closed study only one night a week to attend a campus activity lasting after 8:00 p.m. She may remain out until closing hours.
8. Girls wanting to be excused must get permission from the Dormitory Administration prior to the time they are excused.

B. Week-end Absences

1. Freshman students may have four (4) off-campus or out-of-town permissions (not to exceed eight over-nights) during the fall semester in addition to University holidays and between semesters.
2. Staying in a U.N.C. sorority house does not count as an overnight.

C. Men's Visiting Agreement

1. Freshmen with parental permission may visit in fraternity houses in accordance with the IFC Visiting Agreement, freshman closed study hours and freshman closing hours.
2. Freshmen may visit in the social rooms of a selected group of men's dormitories at hours specified by the IDC Visiting Agreement upon its approval by the Dean of Women.

III. SPRING SEMESTER

A. Closed Study

Those freshmen not making a C average fall semester must observe closed study as stated in Section II, A.

B. Week-end Absences

Freshmen may have six out-of-town week-ends in addition to University holidays.

Shouting "N.C.U." . . .

School spirit may be demonstrated in many ways—by attaining achievements, participating in activities and joining and supporting organizations.

PHI BETA KAPPA—This national scholastic fraternity is open to any woman, whether transfer or four-year student. After fulfilling scholastic requirements for a 2.3 average and 108 hours of work, a four-year girl at the University is eligible for election. A transfer student may become eligible for election during her two years work here with a 2.5 quality-point average after 45 hours at Carolina.

VALKYRIES — The highest honorary organization for women here at Carolina is limited to approximately two per cent of the undergraduate coed enrollment. Founded to promote leadership and service among women students, the Valkyries tap new members in secret pre-dawn ceremonies. Girls are chosen for membership on the basis of leadership, character, scholarship and unselfish service.

ORDER OF THE OLD WELL—This is an honorary organization open to both men and women. Members are selected for their outstanding participation in campus activities by a point system.

OTHERS—Most major departments have honorary fraternities. Journalism, political science, pharmacy, and pre-med and pre-dental groups are but a few.

Others Organizations

Sororities

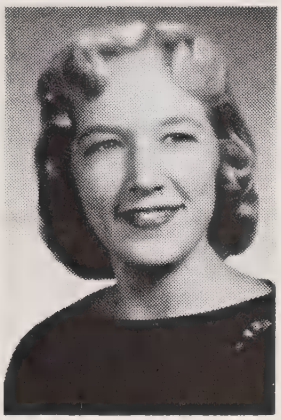

The seven social sororities on the Carolina Campus are Alpha Delta Pi, Alpha Gamma Delta, Chi Omega, Delta Delta Delta, Kappa Delta, Kappa Kappa Gamma, and Pi Beta Phi.

Three representatives from each of these sororities, a Stray Greek representative, and an adviser from the Dean of Women's office compose the Panhellenic Council.

The council serves the college community by promoting cooperation among the sororities, by helping coordinate sorority activities, by striving for community improvements through discussions and projects, and by providing rules and regulations for Rush Week.

Pledges must maintain a C average during the first semester in order to be initiated. As an additional incentive to hard work, Panhellenic Council awards a scholarship cup each year to the sorority with the highest scholastic average.

You will find answers to questions concerning Rush Week, sorority life and financial obligations accompanying sorority membership in your Rush Manual.

MARJORIE CRANE
Panhellenic President

Stray Greeks

The Stray Greeks is a social organization composed of coeds who are members of national sororities not represented on this campus. Through the bi-monthly dinner meetings, it serves as a sorority for these girls.

They are responsible for the Pan-Hel Post Office and serve as advisers to the coeds during rush. As an organization they participate in many of the campus activities and events. They have several social service projects during the year and have a well planned social program consisting of picnics, teas, parties and socializers.

Nancy Burnette is president for the coming year.

Carolina Women's Council

The Carolina Women's Council is your organization. It is here to serve you and your interests. The purpose of the Carolina Women's Council is to plan and sponsor activities of an intellectual, social, athletic, civic, and political nature among the dormitory women.

The Council is composed of two elected representatives from each dormitory (the Social Chairman and Activities Chairman), two representatives from the Chapel Hill Club, and an ex-officio member from the office of the Dean of Women. Through your representatives, you will be kept abreast of the campus activities and how you as a Carolina woman may participate.

This Council works closely with the Men's Interdormitory Council and other campus organizations to coordinate activities which will unite and benefit the whole student body.

To promote high academic achievement, a circulating scholarship cup is presented each spring to the women's dormitory having the highest scholastic average for the previous semester. An award is also presented to the outstanding Senior Dormitory Woman in recognition of her excellent leadership and service.

To acquaint visitors with our campus, the council has set up a guide service.

The Carolina Women's Council would like to extend to you a sincere welcome and an invitation to work closely with us. We are looking forward to getting to know you this fall and making your years at Carolina happy and memorable ones.

Linda Pfaelzer
Chairman
Carolina Women's Council

Chapel Hill Club

The Chapel Hill Club is a service organization composed of women students who reside in Chapel Hill. The club's chief aim is to provide a better opportunity for local coeds to enter into campus activities.

YWCA

The YWCA is an integral part of life at Carolina, and is an organization open to all coeds. The "Y" attempts to meet the interests of every girl and to provide areas of work in which each coed can find a real purpose for active participation. Work in community service, in productions of TV programs, in vespers and worship, in education about our United Nations and in an interpretation to the campus of current world affairs is all included within the scope of the "Y's" activities.

To all women students the "Y" offers a sincere welcome and an invitation to join in work which may become one of the most meaningful aspects of your college life. It is in the YWCA that one is able to come closer to an understanding of the truth in the statement that "what we keep we lose and only what we give remains our own."

SHARON SULLIVAN
YWCA President

WAA

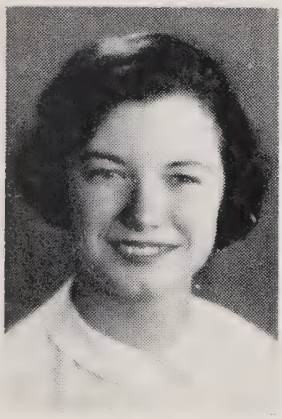

The Women's Athletic Association is Carolina's way of giving women students an opportunity to spend their leisure time participating in worthwhile recreational activities. The W. A. A.'s purpose is to develop qualities of leadership, to promote interest in women's athletics, and to provide opportunities for participation in various activities.

Upon enrollment at the University, women students automatically become members of W. A. A. As a member of W. A. A. every woman is eligible to compete in any sports which are sponsored throughout the year. Coeds may also join any of the clubs, such as the Basketball Club, Tennis Club, the Modern Dance Club, and the Splash Club.

MIMI SMITH
WAA President

Activities

Since a college education is more than books and grades, Carolina has a wide range of activities from which you may choose those of special interest to you. These activities will take much of your time, talent and energy; but they enhance the value of the University and your part in it. These are the things which make the University go 'round.

MORALE BOOSTERS

With the first kick-off, Kenan Stadium becomes alive with the spirit of Tar Heels out for a victory. If you love to yell, you may try out for *cheerleading*. It is too late for this year's squad, but try-outs for next year's yellers will be held in the spring. For immediate results, you may choose to join the *Cardboard Club*, the group responsible for planning and performing the colorful and clever card tricks during the half-time of all home games. There is also the *University Club*, composed of representatives from dorms, sororities and fraternities. This organization provides the backbone for that never-lacking Carolina Spirit.

If you choose to boost the military morale, you may apply for *Angel Flight*, the women's honorary squadron of the AFROTC Unit. The Angels act as hostesses for the Military Ball, coffee hours, teas and other social functions; take trips to Air Force bases and participate in drills and reviews. Membership is selected bi-annually by a selections board, from nominations by the Cadets and Angels.

POLITICS

If you are interested in government, you may choose to take advantage of aavilable *student government positions*. Innumerable committees and boards await your presence. The people in the Student Government office on the second floor of Graham Memorial will be happy to have interested and capable coeds.

Campus elections provide a great deal of excitement throughout the year. The politically-minded will want to be active in one of the two local political parties—the *University Party* and the *Student Party*.

There will also be *dorm elections* to fill positions on your dormitory House Council, Women's Residence Council, Carolina Women's Council and other organizations.

JOURNALISM

Many are the opportunities for aspiring Carolina writers. The *Daily Tar Heel* is the oldest college daily in the South. It is com-

pletely controlled and operated by students. Jonathan Yardley, editor, has many positions on the staff available for feature writers and reporters. In the basement of Graham Memorial is the office of the *Yackety Yack,* the yearbook. Under the editorship of Jerry Stokes, there is much work to be done, and any coeds will be welcome on the staff. The campus literary magazine, the *Carolina Quarterly,* provides work for coeds interested in writing or editing others' writing.

Every summer incoming coeds receive *The Woman's Handbook,* the *YM-YWCA Bulletin* and the *Panhellenic Handbook.* Published in the spring, these offer additional opportunities to coeds interested in publications. Coeds may also edit or serve as staffers on the *Carolina Handbook,* the manual given each incoming male student.

For all students interested in journalism, the *Press Club* meets once a month for evening meeting in the home of Journalism School Dean N. N. Luxon. The programs feature noted newspapermen and successful journalists as guest speakers.

MODERN ARTS

Carolina is a cultivator of the arts. There are many organizations on the campus to further interest in the various areas.

Coeds interested in radio and television will soon become acquainted with Swain Hall. There are many opportunities for practical experience at *WUNC Radio* or *WUNC-TV* for those interested in that line of work.

The *Carolina Playmakers,* UNC drama group, provides opportunities for those interested in acting, staging and costuming. Memorial Auditorium, the Playmakers Theater and Forest Theater are the stages for such productions as "Volpone," "Carousel" and "Summer and Smoke."

If your interests in play production lie in the amateur vein, the *Sound and Fury* productions may be just what you are looking for. These amateur shows organized by Graham Memorial Activities Board are musicals written, produced, directed, and acted by students. The *Valkyrie Sing* is also a chance for groups on campus to show their musical talent.

The *University Art League* was organized for students interested in fine arts. During the year they sponsor art exhibits, not only at Carolina, but at other nearby schools.

For the musically inclined, the *University Band* offers opportunities to further that interest. The Band plays at all home games, some away games and at other occasions.

ATHLETICS

To provide recreation for coeds, the Women's Athletic Association and the Physical Education Department have many activities for the coeds interested in sports. *The Splash Club* and *Tennis Club* are for coeds only, as are the *Basketball Club* and the *Modern Dance Club*. Other sports include badminton, ping pong, archery and golf.

SPECIAL INTEREST GROUPS

The *Cosmopolitan Club* is composed of both foreign and American students. Its aim is to promote mutual understanding and friendship through social functions.

Coeds planning a teaching career may enjoy working with the *Student National Education Association*. Monthly meetings are held in which trends and helpful ideas concerning the teaching profession are discussed.

The *Dialectic-Philanthropic* debating society was formed a year ago by the merging of the Dialectic and Philanthropic Assemblies. This group debates locally, and occasionally with other schools on matters of national and international importance.

Each of the Chapel Hill churches has a youth group for college students. These groups meet on Sunday night for dinner, worship and fellowship.

Every department has a club of interest to majors in that department. Speakers and programs of interest in their particular field are planned each month.

Activity Centers

Y-Court

One of the important centers of campus activity is Y-Court, which you will soon come to know. The YM-YWCA Building, known as Y-Court, is located across the street from the Old Well. In this building are housed the Y offices. The first floor features a soda fountain, stationery counter and that all-important counter where you may cash a check.

Graham Memorial is the student union and is primarily student operated. The coordinating body of GM is the Graham Memorial Activities Board, composed of the president of GM and the chairman of the fourteen committees. R. V. Fulk, president of GM, and Howard Henry, director, will be glad to have you help with their many activities.

A portion of every student's fees goes into GM for programs of cultural and educational value as well as campuswide entertainment. Recreation for the students at GM includes dancing in the Rendezvous Room, television, bridge and chess tournaments.

Graham Memorial

Your Year Here

THE AUTUMN SEASON

Fall arrives in Chapel Hill, turning the campus into a panorama of color. After the bustle of Orientation, Rush and the first frantic days of class, you will settle down to a new, enjoyable schedule of classes, studying and many delightful diversions. These are the things you will remember: the crisp Saturday afternoons in Kenan Stadium . . . pep rallies . . . the interminable lines for registration and Yack pictures . . . Yack beauty contest . . . Beat Dook parade . . . Homecoming . . . University Day . . . interesting field trips . . . Carolina Caravan to an out-of-state game . . . Co-Rec Carnival . . . 8 a.m. classes . . . Consolidated University Day . . . Merchants' Day . . . Free Flicks . . . Fall Germans . . . IDC dance . . . blazer sale . . . rain, rain, rain. And suddenly Thanksgiving holidays are upon you.

WINTER LIFE

Fall fades and Old Man Winter romps through the campus, bare and cold but soon white and beautiful with snow. One of the busiest seasons, winter brings students indoors to work on committees or class assignments. Winter is composed of many things . . . snow fights and frolic in the white wetness . . . enlightening hours in the laboratory . . . Winter Germans . . . Christmas parties and caroling sessions . . . Christmas holidays . . . basketball games . . . those dreadful exams . . . hours of cramming in the library . . . semester break . . . Law School Mock Trial . . . rush again . . . fraternity parties . . . Greek Week . . . concerts, dramas, lectures . . . Carolina Symposium. And all too soon the snow melts.

SPRINGTIME ON THE HILL

Spring is ushered in with the characteristic balmy days, spring fever and laziness. Spring will be remembered with its elections . . . Valkyrie Sing . . . baseball, tennis, golf, lacrosse games . . . KA Old South Ball . . . studying in the Arboretum . . . afternoons at Hogan's Lake . . . the couple of weeks of midterms . . . spring holidays . . . sunbathing with books . . . Sigma Chi Derby . . . Spring Germans . . . honoraries' tappings . . . mass exodus to the Azalea Festival . . . Miss Chapel Hill contest . . . finishing touches on term papers . . . arrival of Yacks . . . exams again . . . graduation. And a whole year has passed by so quickly, leaving you many happy memories, a feeling of accomplishment and a little more wisdom about this business of living and learning.

You Work . .

You Play . . .

In An
Atmosphere
That Is
Only
Carolina

Carolina Chatter

GM—formally known as Graham Memorial. Center of student activities. Home of student government, publications, clubs and information. Located near the center of campus.

PINE ROOM—great place for library coffee breaks. Fine for snacks and juke box music. Located in the basement of Lenoir Hall.

BOOK X—book and supply store in the basement of Steele Hall. Handles all texts for University courses.

RENDEZVOUS ROOM—drop in with your date to dance or chat. Located in the basement of GM.

Y-COURT—biggest social spot on the campus. Everyone gathers there between classes or during free periods. So get a coke or coffee and chat for awhile with your friends.

DAVIE POPLAR—vine-covered tree under which, according to legend, the University was envisioned in 1792. Located in the center of campus.

SILENT SAM—Confederate veteran's statue which faces north to protect the campus from a "Yankee invasion."

SUNDIAL—Mr. Morehead's giant clock. This beautiful bronze sundial was a gift of Mr. J. M. Morehead to the University. It is located beside the Planetarium.

MEMORIAL HALL—Auditorium near the center of campus. Lectures, concerts, plays and other special events take place here.

TIN CAN—tin building near Woollen Gym used for square dances, indoor track meets and similar activities.

ARBORETUM—beautiful park maintained by the Botany Department. Wonderful place to study in the spring.

OLD WELL—the traditional landmark of the University. Object to which old grads are most sentimentally attached.

BULL'S HEAD BOOKSHOP—fine book shop and lending library in the basement of the library.

SCUTTLEBUTT—small snack bar with tables under trees outside for sipping cokes in the shade. Located on campus corner, next door to Swain.

BELL TOWER—chimes the hours and ends the day with "Hark the Sound."

GIMGHOUL CASTLE—medieval, ivy-covered castle on Gimghoul Road. Privately owned by Order of Gimghoul, private male social organization. Favorite spot of moon-watchers.

HOGAN'S LAKE—picnicking, swimming and boating spot open to University students. Site of Maultsby's Cabin, available for parties. Traditional haunt of star-counters.

SENIOR WALK—section of bricked campus walk dedicated to Seniors. Runs from behind the Episcopal Church, behind the Planetarium, to Alumni Building.

Calendar 1960-61

Fall Semester

September 9 (see p. 16)		Dormitories open for women.
September 9	7:00 P.M.	Orientation begins.
September 12-13		Examinations for advanced standing and removal of conditions.
September 13-14		Registration.
September 15		Classes begin.
September 19	4:30 P.M.	Late registration period closes.
October 12		University Day.
November 16-23		Sign-up period in dormitories for spring semester room reservations.
November 23		Thanksgiving vacation begins.
November 28		Classes resume.
December 17	1:00 P.M.	Christmas vacation begins.
January 3		Classes resume.
January 18	6:00 P.M.	Classes end for fall semester.
January 19		Reading day.
January 20-28		Exams.

Spring Semester

January 28	1:00 P.M.	Dormitories open.
January 30		Orientation for new students.
January 31		Registration for new students.
February 1		Classes begin. Late registration begins.
February 6		Late registration closes.
March 16-23		Sign-up period in dormitories for fall semester room reservations.
March 29	1:00 P.M.	Spring vacation begins.
April 5		Classes resume.
May 22	6:00 P.M.	Classes end.
May 23		Reading day.
May 24-June 1		Exams.
June 3		Commencement begins.
June 4		Commencement sermon.
June 5		Graduation exercises.

Alma Mater

HARK THE SOUND

Hark the sound of Tar Heel voices—
Ringing clear and true—
Singing Carolina's praises,
Shouting NCU!

Chorus

Hail to the brightest star of all!
Clear its radiance shine!
Carolina, priceless gem,
Receive all praises thine.

Refrain

For I'm a Tar Heel born;
I'm a Tar Heel bred,
And when I die I'm a Tar Heel dead.
So it's—
Rah, rah, Carolina-lina,
Rah, rah, Carolina-lina,
Rah, rah, Carolina!
Rah! Rah! Rah!

Index

Academic Advisers 6
Activities 34-39
Administration 4-6
Address 13
Admissions 9
Alma Mater 42
Art 35
Band 35
Calendar 41
Campus Code 17
Carolina Quarterly 35
Carolina Women's Council 32
Cars 13
Chancellor Aycock 4
Chapel Hill 14
Checks 13
Churches 36
Clothes 12
Cosmopolitan Club 37
Counseling 5, 6
Dean of Student Affairs 6
Dean of Women 5
Debating 36
Dormitories 20-23
  Fees 10
  Reservations 9
Dramatics 35
Expenses 10, 11
Freshman Rules 28, 29
Graduate Rules 28
Graham Memorial 37
Guidance 6
Honor Code 17
Honor Council 17, 18
Honorary Fraternities 30
Hotels 13
Laundry 13
Meals 10, 11, 14
Motels 13
Newspaper 34, 35
Order of the Old Well 30
Orientation 15, 16
Phi Beta Kappa 30
Placement Service 6
President Friday 4
Press Club 35
Publications 35
Radio 35
Religious Groups 36
Restaurants 14
Rules and Regulations 24-29
  Signing Out 24, 25, 28
  Social Rules 24-26
Sororities 31
"Sound and Fury" 35
Sports 33, 36
Stray Greeks 31
Student Government 7, 8
Student Union 37
Television 35
Testing Service 6
Town Girls Assn. 32
Town Regulations 26
Travel Connections 14
Tuition 11
University Club 34
Valkyries 30, 35
Women's Residence Council 19
W. A. A. 33
Y-Court 37
Yearbook ..... [illegible]
YWCA 33

WOMEN'S HANDBOOK STAFF

Editor: Margaret Goldsborough

Associate Editors: Joan Jordan, Nancy Patten, Susan Lewis, Mimi Smith

Art Editor: Peggy O'Neil

Photographer: Harold Weaver, Jr.

Notes

SIGILLVM · VNIVERSITAT · CAROL · SEPTENT
LVX
LIBERTAS

Women's Handbook

1961-1962

This is Your Life, CAROLINA COED . . .

PUBLISHED BY

The Women's Residence Council

OF THE

University of North Carolina

Your Handbook to Campus Life

WELCOME

TO

CAROLINA

Carolina Coed:

As you are making preparations to come to Carolina, the University is likewise planning for your arrival. Each year a function of the Women's Residence Council is the publication of the Women's Handbook. The purpose of this handbook is to aid you in becoming acquainted with the traditions, ideals, and general atmosphere at Carolina.

As your life begins at the University, you will become aware of the many opportunities available to you. Included in the handbook are bits of information which will give you a glimpse of the numerous scholastic and extra-curricular activities open to every individual. Our objective is to challenge you to become interested, and thus participate in campus activities. Before you realize it, you will grow to be an important part of the various aspects of college life.

The staff and I hope that this year's Women's Handbook will help you in making your adjustment to the "Carolina Way of Life."

JEANNE GODWIN
Editor

HANDBOOK STAFF

First row—Gina Hardison, Sara Ruth Selby. *Second row*—Joanne Godwin, Jeanne Godwin, Editor, Kay Fletcher. *Not Pictured*—Bobbie McQuade, Nan Dameron.

2778

AROUND THE CAMPUS . . .

. . . DAY BY DAY

AS WE LEARN . . .

THE CAROLINA WAY OF LIFE

As Your Life at Carolina Begins . . .

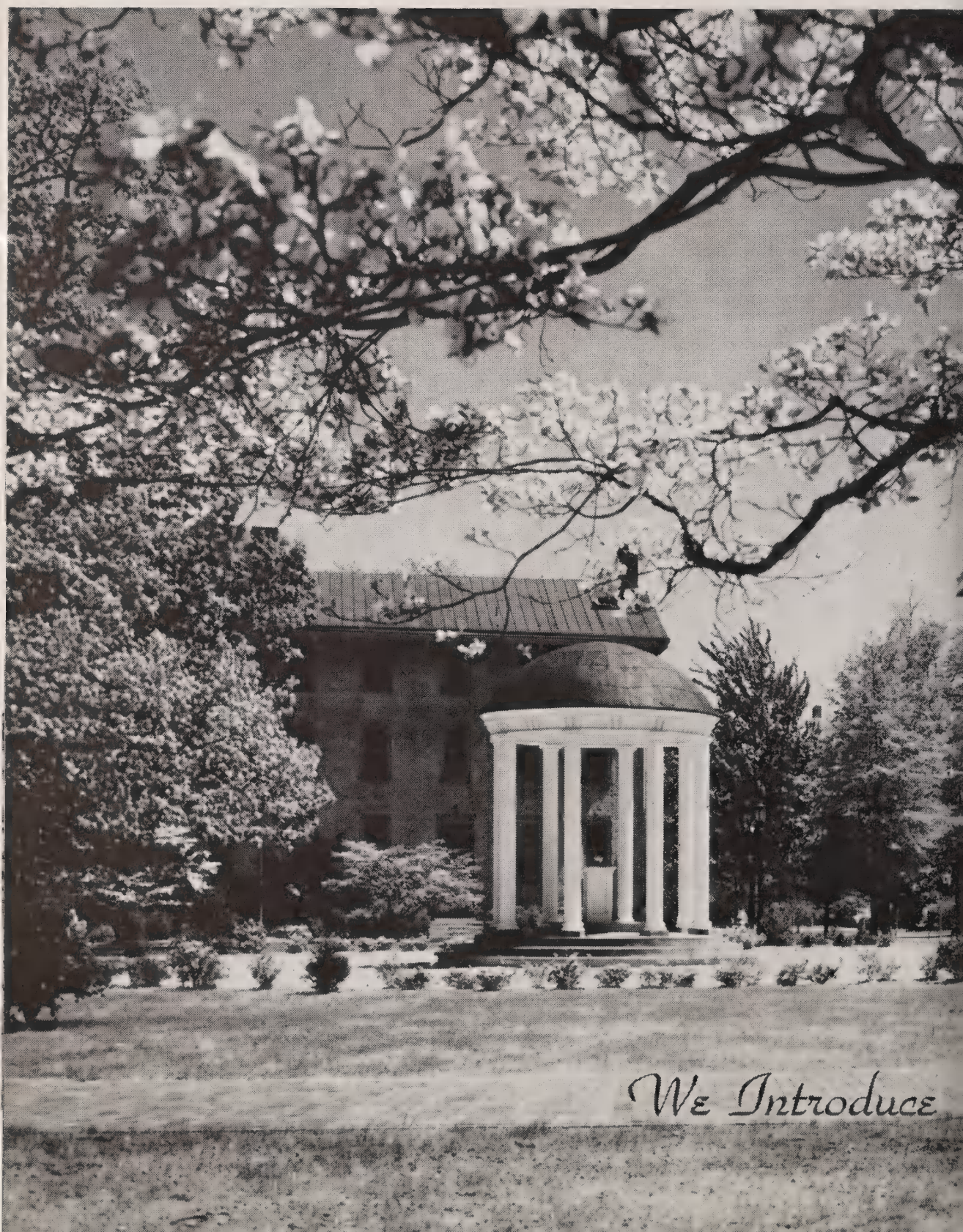

From the Orient I welcome you to the University of North Carolina. During your stay in Chapel Hill you will add to the store of worth which was begun in this community at the end of the eighteenth century, when educated men founded here a collegiate institution. The first woman to be a candidate for a degree was admitted in 1897. In the intervening years women have fostered excellence in both scholarship and social achievement.

To woman's education this University makes unique contribution: for women come here only at the upper college level, or as graduate or professional students. Except for those persons who are residents of Chapel Hill or for those who are matriculated in certain health areas, this University admits no women below the junior level. You constitute a selected group. For every woman student enrolled, there is another who would like to be enrolled. The University expects you to measure up to your potentiality. Whatever your area of study—whether in the humanities, the social sciences, the natural sciences, the professional areas—I wish you success.

KATHERINE KENNEDY CARMICHAEL
Dean of Women

As Acting Dean of Women in 1961-1962, let me extend to you the services of the Office of the Dean of Women. In this office you will soon become acquainted with the Assistant to the Dean of Women, Miss Nancy Adams, who is primarily responsible for life in the University residences; and with the other Assistant, who dedicates a large part of her time to activities. The advisory program in this office is supplementary to the academic counseling given to you by the academic departments.

A hostess and a graduate counselor live in each of our undergraduate women's dormitories. These ladies have chosen to live with you because of their interest in, and experience with, working with college women. You will find in them valuable friends and allies.

I look forward to working with you this year.

MARTHA DECKER DEBERRY
Acting Dean of Women

Those Who Serve and Guide . . .

CHANCELLOR AYCOCK

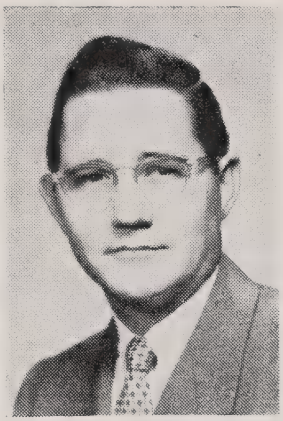

PRESIDENT FRIDAY

Others Who Serve . . .

As you become a part of the Carolina Way of Life, there will be many helping hands along the way. Academically, your faculty adviser, a professor in the department of your major, will assist you in selecting courses and fulfilling your requirements toward graduation. He will always be available when academic problems arise.

To determine where your true interests lie, there are the University's testing and counseling services, the vocations library, and the Placement Service. The University Testing Service provides vocational counseling through aptitude testing, interviews with vocational consultants and talks with prominent persons in the fields of your interest.

For seniors, the Placement Service assists in obtaining positions after graduation, and aids in placing students in summer jobs.

All these people will be most happy to talk with you and answer any special questions you may have.

Calendar 1961-62

Fall Semester

September 10	12:00 M.	Dormitories open for women.
September 11	9:00 A.M.	Orientation begins.
September 12-13		Examinations for advanced standing and removal of conditions.
September 13-14		Registration.
September 15		Classes begin.
September 19	4:30 P.M.	Late registration period closes.
October 12		University Day.
November 22	1:00 P.M.	Thanksgiving vacation begins.
November 27		Classes resume.
December 16	12:00 M.	Christmas vacation begins.
January 3		Classes resume.
January 20	12:00 M.	Fall semester classes end.
January 22-30		Exams.

Spring Semester

January 31	12:00 M.	Dormitories open.
February 1		Orientation for new students.
February 2-3		Registration.
February 5		Classes begin. Late registration begins.
February 10		Late registration closes.
April 18	12:00 M.	Spring vacation begins.
April 25		Classes resume.
May 22	6:00 P.M.	Classes end for spring semester.
May 23-31		Exams.
June 2		Commencement begins.
June 3		Commencement sermon.
June 4		Graduation exercises.

ORIENTATION . . . *your life during orientation will be busy and well planned . . .*

SARA JO ALLEN
Coordinator

The Women's Orientation Committee, in coordination with the members of the Campus Committee, has carefully planned and prepared an Orientation program to introduce you to our Carolina Way of Life. While at Carolina you are laying the foundation for your future life, therefore it is the committee's desire that this program acquaint you with the many varied, interesting, and worthwhile opportunities which may be found on the Carolina campus.

When you arrive at UNC, your Orientation counselor will meet you in your dormitory and will be your guide through the week. She will answer your questions, accompany you to assemblies, meetings, registration, and show you around campus. She is your link to the functions of the university and will be here to devote her time to assisting you in any way she can.

During the Orientation Week you will learn many things which will be valuable to you during your years at Carolina—the Honor System and Campus Code, academic expectations, social regulations and information concerning the various activities which are so much a part of our way of life. There are many extra-curricular activities from which you may choose the ones most interesting and inviting for you. You will want to become acquainted with the local churches by attending their Sunday morning worship services and their student suppers in the evening.

This week has been planned for you, Carolina Coed. We hope you will come to UNC with enthusiasm and incentive to gain the utmost possible academically, spiritually, and socially. An education includes many areas of learning, but the academic element should be your ultimate goal during your college career. Try to combine these areas so that you may achieve your fundamental purpose for entering the University—to obtain an education.

The Orientation program has been planned to incorporate into it as much as possible of the atmosphere of Carolina. We are eagerly anticipating your arrival, hoping that you will come "singing Carolina's praises."

Orientation Schedule

(Tentative)

Sunday, September 10	12:00 Noon	Dormitories open for new students
	2:00-4:00 P.M.	Chancellor's Reception for new students and their parents
	4:00 P.M.	Undergraduate Married Women's Convocation
	5:00 P.M.	Freshman Academic Meetings for Women
	7:00 P.M.	Freshman Women's Convocation
	8:30 P.M.	Welcome Convocation for all new women
Monday, September 11	8:00 A.M.	Math Placement Test for Transfers
	9:00 A.M.	Meeting of transfers with their Academic Deans
	10:30-1:00	Meeting of Arts and Science transfers with Academic Advisers
	2:30-5:30 P.M.	O.S.U. Test for Transfers
	8:00 P.M.	Governor of North Carolina speaks to new students
	9:00 P.M.	YWCA Program, Lenoir
	9:00 P.M.	Playmakers Program
Tuesday, September 12	9:00 A.M.	English Proficiency Test for Transfers
	2:00-5:00 P.M.	Physical examinations for transfers
	7:00 P.M.	Student Government meeting for women
Wednesday, September 13	8:00 A.M.	Registration of women transfers
	10:00 A.M.-5:00 P.M.	Merchants Day
	4:30 P.M.	Activity Session and picnic
	7:00 P.M.	Academic Life Program
Thursday, September 14	8:00 A.M.	Registration
	1:00-3:00 P.M.	Honor Council Discussions in the various Dorms
	3:30-5:15 P.M.	Honor Council Assembly
	8:00 P.M.	Open Houses in Women's Dorms
Friday, September 15	8:00 A.M.	Classes begin

STUDENT GOVER

Our Student Government is unique . . .

Your student government at Carolina is one that is unique among those on college campuses. It is a system of self-government which is backed by a proud tradition of student independence and responsibility.

Our system of government is based on our national system with executive, legislative, and judicial branches. The executive branch coordinates the activities of the other two branches. It is composed of the President, Vice-President, Secretary, and Treasurer of the Student Body, the Presidential Assistant, the Attorney General and staff, and various student boards and committees.

The legislative branch is composed of the Student Legislature and the Women's Residence Council. The Speaker of the Student Legislature, who is also the Vice-President of the student body, presides over meetings of the Student Legislature. The Student Legislature consists of approximately 50 representatives of dormitory and town districts, who debate and act upon bills concerning all aspects of student life. Women's Residence Council is responsible for the women's social rules and problems which arise in women's living areas.

The judicial branch consists of the Women's Council, Men's Council, and Dormitory House Councils. The Women's Council tries violations of the Honor Code and the Campus Code by women and major violations of the women's social rules. The Men's Council tries violations of the Honor Code by men. The women's dormitory House Councils try minor violations of the social rules.

This, briefly, is your student government. You automatically will become a part of this government as soon as you enter Carolina as a student. You are encouraged to make it stronger and more efficient through your interest, support and participation.

And welcomes you . . .

On behalf of the Student Government we would like to welcome you to the University of North Carolina. You are now a part of an interesting dynamic student body and have entered into the Carolina Way of Life.

Here at Carolina we have an old tradition of active, progressive student government. Our student government is dedicated to bettering the daily life of its students, providing an added impetus

NMENT AT U.N.C.

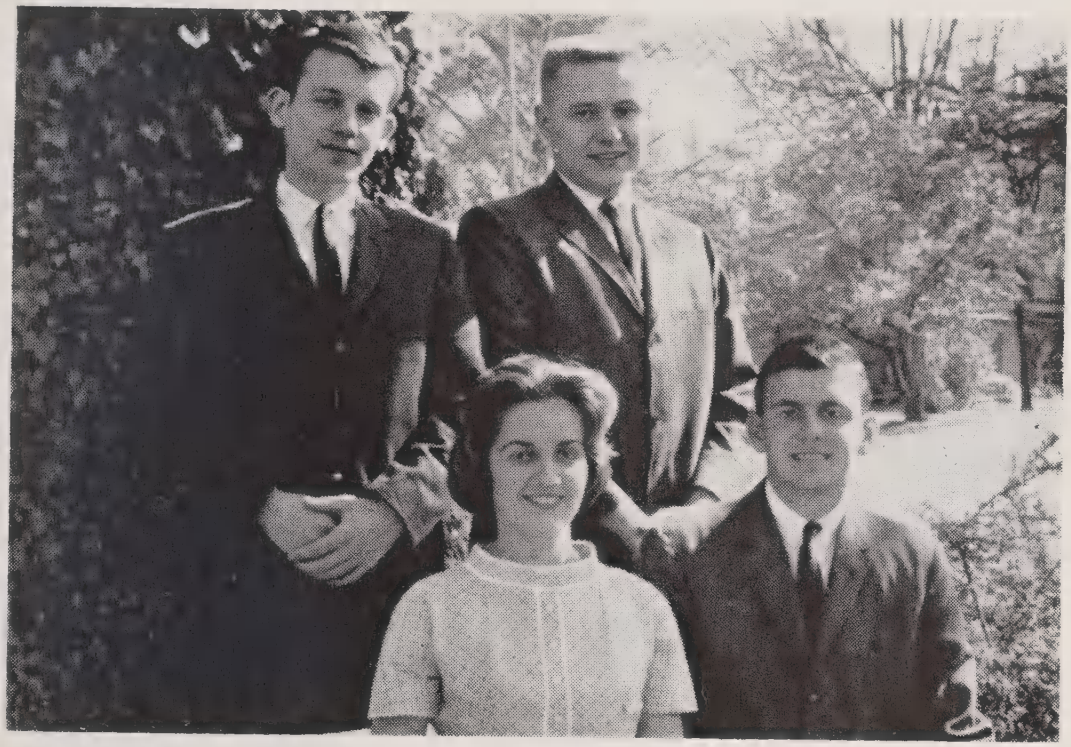

Seated l. to r., Mary Townsend, Secretary; Bill Harriss, President. Standing l. to r., Hank Patterson, Vice-President; Pete Thompson, Treasurer.

to the educational process, and training leaders for later life. Student Government is concerned with serving the student in every possible way.

The legislature is responsible for a budget of approximately $146,000 this year which comes to student government through self-imposed student fees. Student government is a vital part of our Carolina Way of Life and encompasses the talents of hundreds of students in its operation.

Student government is part of our educational process. It needs you as much as you need it. Let us emphasize—there is a place for you in student government.

We hope that you will be concerned with the Student Government, its independence, and its functions. We encourage you to be an active part of it and help insure its successful operation and growth.

BILL, MARY, HANK AND PETE

Systems and

We are soon oriented to the importance of student system

HONOR SYSTEM

Under the Honor System, you are on your honor not to cheat, lie or steal; and if you see another student doing so, you are on your honor to report him to the appropriate council.

The Honor Code places upon you a dual responsibility. First you are responsible to see that you conduct yourself in accordance with the Honor Code. Secondly, you also are responsible to see that your fellow students do likewise. This system places complete responsibility for self-government on the students themselves, and on no one else. This University believes that mature students are capable of handling this serious responsibility. You are the governing system and you are ultimately responsible for its success.

CAMPUS CODE

Under the Campus Code, you are bound on your responsibility as a lady to conduct yourself as such at all times, and further to see to it, insofar as possible, that your fellow students do likewise.

This code is a reminder that you are bound to conduct yourself as a lady at all times, as an individual and also as a representative of this University.

What it means to be a lady is something which each one must define for herself, but once the true character of a lady is achieved, there is nothing more lovely. A Carolina lady is a respected and admired individual.

Our two above codes of conduct can help you to develop into a mature, responsible woman. It is hoped that you will make this your goal.

Organizations

and organizations in our daily lives at Carolina . . .

WOMEN'S COUNCIL

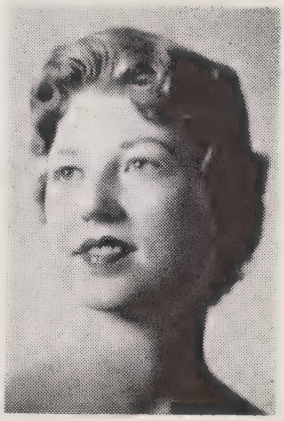

PRISSY WYRICK
Chairman

The foundation of our Carolina Way of Life is the Honor System. It is a united affirmation of a living principle; a declaration of the faith placed in every individual to live up to the highest of ideals and to execute good judgment and discretion in all actions. There can be no compromise of honorable conduct.

The Women's Council is that body having original jurisdiction in all cases involving alleged violations of the Honor Code and Campus Code. Violations of the Honor Code include cheating, lying, stealing, plagiarism, falsifying class roll, signing false names to library cards, and collaborating on laboratory assignments. Breech of social rules and appeals from House Council are violations of the Campus Code.

The Women's Council, composed of nine women students elected biannually from geographically-apportioned districts according to the location of their living residences, determines the innocence or guilt of the accused and decides the corresponding sentence if the defendant is found guilty. Members of the Attorney-General's staff handle all investigations and presentation of cases.

We are adults in a mature community where a great deal of responsibility and self-government is entrusted to us. We have an obligation to ourselves and to the University. Each women must assume full responsibility for upholding our Honor System. We must keep ever present in our minds our personal honor and its relationship to our Honor System.

PAM PARKER
Chairman

Women's Residence Council

Women's Residence Council is the body of Student Government which formulates all the rules for the women students which pertain to their social standards and welfare. In addition to this legislative function the Council serves as a link between the women students and the administration by working closely with the Dean of Women and her staff. Consequently, the women students at Carolina are assured of contact with the administration by virtue of the representation they have on Residence Council. Moreover, the Council ideally tries to instill in the women students an appreciation for the assistance rendered them by the dormitory administration and the University administration.

The Council is charged with such duties as granting late permissions, discussing problems which arise in the residences, and co-ordinating dormitory and sorority life within the framework of University regulations. In pursuance of these duties the Council meets weekly. In the spring, in addition to its regular functions, the Council selects the editor of *Women's Handbook*. The Council is composed of a chairman, who is elected in the spring campus elections, the dormitory presidents, one junior elected as a representative-at-large from each women's dormitory, sorority house managers, the House Council co-ordinator from Women's Council, and an ex-officio member from the office of the Dean of Women.

DORM PRESIDENTS—Seated l. to r., Jane Merritt, Alderman; Frances Hyatt, Spencer; Linda Tesh, School of Nursing; Faye Crowe, Smith Standing l. to r., Betty Latta, Carr; and Nancy Bar, McIver. Not pictured. Marcia McFarland, Whitehead.

Your Life in the Dorm . . .

Dorm experiences enrich each day . . .

Your freedom and responsibility as a student are applicable to your life as a dormitory resident. Being an active and co-operative member of your dormitory group is a measure of becoming part of the Carolina campus.

Each residence has its own administration which works in conjunction with the Women's Residence Council, the Women's Council, and the Carolina Women's Council. The Dormitory Administration is composed of the hostess, the graduate counselor, and the dormitory president. House officers and the judicial House Council members make up the dorm government. The House Council hears cases concerning violations of social rules and assigns penalties.

The dormitories sponsor many social events each year. In addition to open houses and picnics, there are activities designed "just for the girls." These include Sunday morning breakfasts, dormitory parties and coffee breaks during exams. The dorms also sponsor teams in intramurals, entries in Beat Dook Parade, Homecoming, and Valkyrie Sing.

Each dorm room is provided with dressers, desks, beds, chairs, lavatories, and book shelves. However, you will need pillows, lamps, skirt and blouse hangers and a rack for the closet door.

Each dorm has a washing machine and several laundry rooms, cigarette, candy and coke machines, and a hair dryer.

WOMEN'S

SPENCER

Spencer is the only women's residence with a dining room. All of its residents eat their meals there. This is one of the largest dorms.

WHITEHEAD

Whitehead, a men's dorm until recently, has been converted into a pleasant residence for women students. It is located near the Carolina Inn.

CARR

Carr is the most centrally located of the women's dorms. It is situated in the midst of the campus and is convenient to class buildings, as well as most University activities.

RESIDENCES

ALDERMAN, McIVER AND KENAN

McIver, Alderman, and Kenan make up the Women's Quad which is located across from the Arboretum. All three are similarly built.

SMITH

Smith is a very pleasant residence for women students. It is located across from Phillips Hall. It is also convenient to class buildings and University activities.

SCHOOL OF NURSING

The School of Nursing dorm, which is the largest dorm for women, is located a short distance from the North Carolina Memorial Hospital. The majority of its residents are nursing students. However, a limited number of regular students may also live there.

REGULATIONS we live by . . .

I. SOCIAL RULES

A. Opening and Closing Hours

1. Residences (dormitories and sorority houses) will not open before 5 A.M.
2. Each coed must be in her residence
   Monday through Thursday—11 P.M.
   Friday and Saturday—1 A.M.
   Sunday—12 midnight
3. Each graduate student must be in her residence
   Sunday through Thursday—12 midnight
   Friday and Saturday—1 A.M.

B. Overnight and Week-end Absences

1. When traveling in automobiles, students must leave the University residence in such time that they may reach their destination by residence closing hours.
   a. If a trip necessitates traveling after closing hours, special written permission for each trip must be obtained from parents and filed in the residence before leaving Chapel Hill. Reasonable exceptions to this rule may be approved by the Dean of Women's Office.
   b. This does not apply to students traveling with their parents.
2. After any overnight absence from the campus, students must return to the residence by residence closing hours, on the specified day of return.
3. Signing in and out:
   a. Coeds must PERSONALLY sign out before leaving the residence to spend the night or weekend away for any occasion, including trips home or to the infirmary.
   b. If circumstances arise to prevent the student's personally signing out to the infirmary, a call to a member of the Dormitory Administration must be made by the student or an infirmary official before closing hours.
   c. All sign-out slips must be signed and filed before the student leaves the residence by the Dormitory Hostess, Graduate Counselor, or President (Sorority House Manager) to be valid. If no member of the Dormitory administration can be contacted, the Dean of Women's Office may be called in the event of an emergency only.
   d. Forgetting to sign out or failure to have the sign-out slip signed by a member of the Dormitory Administration is a House Council offense with 3 nights' campus. If the student has called a member of the Dormitory Administration within 24 hours of her departure, there will be only 2 nights' campus.
   e. Failure to sign in by residence closing hours on the DAY OF RETURN is a House Council offense with one night's campus.
   f. A campus will begin one week from the date of the violation.
4. The Permission Form, signed by the student's parents, must have been received by the Dormitory Hostess or Sorority Housemother before any permission to leave town may be granted.
   a. This Permission Form is kept on file in the student's residence.
   b. The Woman's Residence Council reserves the right to require special permission in the form of a letter or phone call for extraordinary weekends.

5. Overnight permission for Chapel Hill:
   a. Overnight permission to visit in dormitories, sorority houses or private homes is granted on Friday and Saturday nights only.
   b. The invitation must be extended by the hostess through a member of the student's Dormitory Administration SIX (6) hours prior to residence closing hours.
6. Overnight permission for Chapel Hill, Durham, Raleigh, and nearby towns:
   a. University students must abide by University closing hours.
   b. Women students are not allowed to spend the night in a hotel, motel, boarding house, or tourist home for a University of North Carolina (Chapel Hill) function (private club, fraternity, sorority activities, etc.).
7. Women students may *not* spend the night in Chapel Hill, Durham, Raleigh, or nearby towns except as detailed in 5 and 6, unless accompanied by parents.
8. Women students signed out for out-of-town, may not be in Chapel Hill after closing hours.

C. Late Permissions
1. Late permission is the privilege to return to the residence after regular closing hours, and is never later than one hour after regular residence hours.
   a. Late permissions consists of two types:
      1. Sign-out permission—the individual must sign out upon specified sheet and return to her residence IMMEDIATELY after the termination of the event, and sign in upon said sheet.
      2. Campus-wide permission—the individual need not sign out nor in, and she may remain out until the designated closing time.
   b. Late permission should be requested 3 days prior to the event if possible. Late permissions are discouraged.
2. For special occasions or out-of-town cultural events late permission MAY be granted by joint action of the Vice-Chairman or Women's Residence Council and at least one member of the Executive Council and the Dean of Women's Office. IMMEDIATE return is required.
3. Students must return to their residences IMMEDIATELY after the termination of the following events:
   a. For Student Entertainment Series, Playmakers, sings, lectures, concerts or other similar events on campus, late permission may be requested by calling a member of the Dormitory Administration before closing hours (in the event that late permission has not already been granted by joint action of the Women's Residence Council and the Dean of Women's Office).
   b. Late permissions for students participating in rehearsals and similar departmental or student government activities should be requested 3 days prior to the meeting time by the academic department or student government official from the Dean of Women's Office. This office will inform the residences.
   c. In an emergency involving scheduled student government functions such as Women's Council or departmental functions, which may unexpectedly last after closing hours, permission will be granted by the Dormitory Administration before closing hours.

4. Campus-wide late permission of one hour is granted for University holidays terminating on week nights, excluding Sundays. This includes between semesters.

D. Latenesses
   1. Women students returning to the residence after closing hours may be admitted ONLY by a member of the Dormitory Administration. Violations of this rule will be dealt with by Women's Council.
   2. Students must observe closing hours when returning from week-end absences, overnights or vacation periods (even if signed out to return on a later date). STUDENTS RETURNING LATE FOR ANY REASON MUST TELEPHONE THE DORMITORY ADMINISTRATION BEFORE RESIDENCE CLOSING HOURS. (Telegraph service is uncertain and therefore discouraged.)
   3. If a student returns to Chapel Hill during the hours when the residence is closed, she is to return immediately to the residence. Under no circumstances is she to linger in Chapel Hill or vicinity.
   4. If late, a student signs a House Offense Slip indicating the number of minutes late and puts said slip in specified place.
   5. A girl shall have 10 minutes of accumulative lateness throughout the academic year. Any fraction of a minute shall be counted as a minute. Thereafter, for each ten (10) minutes of lateness (or fraction thereof) she shall receive one night's campus. Appeals may be taken before House Council.
   6. A campus consists of signing the House Council Report Book by 8 p.m. and remaining in the residential section of the dormitory from 8 p.m. until 5 a.m.
   7. Breaking campus is a separate offense.
      a. Failure to sign in:
         1. This constitutes one of the five House Council offenses which call for a summons to appear before the Women's Council.
         2. The penalty is the same as that given for the original violation.
      b. Leaving the residence section after signing the House Council Report Book constitutes a violation of the Honor Code, for which the student is summoned to appear before the Women's Council.
   8. If a coed is more than one hour late, the vice-president (or house manager) of her residence shall confer with the Chairman of the Women's Council to decide whether the student shall appear before the House Council or the Women's Council.
   9. After five (5) House Council offenses in one academic year a student goes before the Women's Council for the sixth violation and any other subsequent violation.

E. Town Regulations
   1. Women students are not permitted to visit men in their rooms. This applies to men living in dormitories or rooming with townspeople.
   2. Women students may visit in men's apartments or trailers only if there are two (2) couples at a minimum present.
   3. Violations of 1 and 2 will be dealt with by Women's Council.
   4. Organized parties, not here provided for, may be held by men students for coeds, provided that the Dean of Women's Office has given approval.

F. Men's Visiting Agreement
   1. Men's Dormitory Visiting—In the social rooms of a selected group of men's dormitories, women students may visit at hours specified by the IDC Visiting Agreement upon its approval by the Dean of Women.

2. Fraternity Visiting—Visiting by women in men's fraternity houses (social and professional) is subject to approval policies which are announced during orientation period in September. Women are not to enter fraternity houses until these policies are issued by the Dean of Women.
3. These Agreements will be issued during Orientation week and will be posted.
4. Visiting hours begin at 12 noon and end with Women's dormitory closing hours.
5. Violations of 1, 2 and 4 constitute a Women's Council Offense.

G. Undergraduate women who are in training off campus, upon returning to Chapel Hill, continue subject to coed rules. When returning to a University residence, a student must sign the dormitory or sorority guest book, indicating her time of arrival and departure.

II. REGULATIONS FOR COED ORGANIZATIONS

A. Organizations should not plan social functions lasting later than 8 p.m. for week nights.

B. Organizations should not plan any social activities for the week preceding final examinations, excluding Friday, Saturday and Sunday nights.

III. HOUSE REGULATIONS

A. Quiet Hours

1. Quiet hours in the dormitories are:
Monday through Friday—7:30 p.m. to 10 a.m.
Saturday and Sunday—11 p.m. to 10 a.m.
2. No bath, shower or laundry water shall be run later than thirty minutes after closing hours.
3. There shall be no typing after 11:30 p.m. on Monday through Thursday and no later than closing hours on Friday through Sunday, except in places specified by the Dormitory Administration.
4. Musical instruments may not be played during quiet hours. Musical instruments in parlors may not be played after 7:30 p.m. on week nights.
5. Violations of the above quiet rules will constitute a call-down. After three (3) call-downs, a student will be called before the House Council.
6. All call-downs are to be reported to the Vice-president (or house manager).

B. Guests

1. A guest must be registered at the desk upon arrival, and a guest fee of 50 cents per night is paid. Failure to do so is a House Council offense.
2. All guests are expected to abide by dormitory regulations. If a guest breaks any rule, her hostess will be held responsible.
3. Guests may spend the night in the dormitory only on week-end nights and only when there is a vacancy. Reasonable exceptions may be made by the Dormitory Administration.

C. Care of Rooms

1. Electrical appliances such as kitchen equipment and irons may be used only in the laundry room or specified places.
2. Women students will receive up to three call-downs for soft drink bottles found in the rooms, unmade beds and food not in tins. On the third call-down, the girl will receive a one night campus effective one week from the day of the third call-down. This shall not count as one of the five offenses toward Women's Council.
3. The Health Department and the University discourage keeping food in dormitory rooms.
4. The Fire Department forbids using hallways for storage space.

D. Telephones
   1. The president may assign telephone duty to each student in the dormitory. The penalty for not taking phone duty shall be determined by the Dormitory Executive Council.
   2. Telephones are turned off at residence closing hours.
   3. Permission for use after hours may be granted by a member of the Dormitory Administration.

E. A Social and Activity Fee of $2.50 per semester is collected by the University Cashier in conjunction with dormitory room rent.

F. House Government
   1. House meetings will be held regularly. Attendance is compulsory. An unexcused absence is a House Council offense.
   2. Other rules pertaining to the functioning of the individual dormitories will be left to the discretion of the Dormitory Administration and the Dormitory Executive Board.

G. Miscellaneous
   1. Photographers may not take pictures in dormitories or sororities without the specific permission of the dormitory hostess or sorority housemother. This ruling does not apply to pictures taken by a woman student for her private record.
   2. Solicitation in dormitories is prohibited. Violations should be reported to the Dormitory Administration.
   3. There shall be no talking out of dormitory and sorority house windows. A violation of this is a call-down.

IV. DISMISSAL FROM THE UNIVERSITY

After a student has been dismissed from the University or if she has dropped out of classes with the expectation of severing her connections with the University, she is expected to leave her dormitory—and Chapel Hill—within 48 hours. Exceptions to this rule can be made by the Dean of Women.

V. GRADUATE RULES

A. The House Presidents of the graduate dormitories are the presiding officers in those dormitories and preside over the House Council.

B. Graduate, professional and special students should understand that all persons who are taking course work at the University are classified as students and come under the jurisdiction of the governing boards instituted by the Student Government.

C. Special rules concerning closing hours grant graduate students an extra hour on week nights, but the same hours as those for undergraduates are maintained over the weekends and in fraternity houses.

D. Graduate women may be granted late permission by the Dormitory Administration when necessary to study in libraries, department offices or other University educational units. Permission Forms used in undergraduate dormitories are waived for graduate women.

Rules for Freshmen

I. SOCIAL RULES

A. Signing In and Out
   1. The Permission Form, signed by the girl's parents, must have been received by the dormitory hostess before any permission to leave town can be granted. This form is kept on file in the dormitory. Only such permissions as appear on this form will be granted.
   2. Students sign out at the dormitory desk with a permission signed by the Dormitory Administration for:
      a. Day or week-end trips away from Chapel Hill
      b. Evening engagements which involve leaving Chapel Hill.

3. Failure to sign out or in is a House Council offense. Three of these will constitute one House Council offence towards Woman's Council.
4. Students need not sign out for any of the following places considered in the city limits: Pines, Patio, Ranch House, La Pizza, Chapel Hill drive-ins, Brady's, Watt's, and Tradewinds.

B. Closing Hours

Freshmen must be in the dormitory:
Monday through Thursday—11:00 p.m.
Saturday—1:00 a.m.
Friday and Sunday—12 midnight

C. Freshmen may have three Friday night late permissions (until 1:00 A.M.) per semester, to be used at their own discretion. They must sign out with the Dormitory Administration before leaving.

D. Freshmen may visit in men's apartments or trailers only if two (2) couples at a minimum are present.

II. FALL SEMESTER

A. Closed Study

1. Freshmen must observe closed study Monday through Thursday from 8 p.m. until 10:30 p.m. Students may not leave the dormitory nor receive guests at this time.
2. Freshmen must be in their place of study by 8 p.m. During these hours, they are to remain in their rooms, or they may use the Nurses' Reading Room, the Division of Health Affairs Library, or Dormitory Study Rooms.
3. When it is necessary to consult anyone concerning her studies, the student is obligated to return to her room immediately.
4. No talking on the telephone is permitted (except long distance calls). Telephone calls may be received between 10:30 p.m. and 11 p.m.
5. Freshmen may not leave the dormitory nor receive guests from 10:30 to 11 p.m.
6. Violations of the above rules will constitute a House Council Offense, but will not count towards Women's Council. For girls committing offenses during the week, campuses will be observed on Friday, Saturday, and Sunday nights as necessary.
7. A student may be excused from closed study only one night a week to attend a campus activity lasting after 8:00 p.m. She may remain out until closing hours.
8. Girls wanting to be excused must get permission from the Dormitory Administration prior to the time they are excused.

B. Week-end Absences

1. Freshman students may have four (4) off-campus or out-of-town permissions (not to exceed eight over-nights) during the fall semester in addition to University holidays and between semesters.
2. Staying in a U.N.C. sorority house does not count as an overnight.

C. Men's Visiting Agreement

1. Freshmen with parental permission may visit in fraternity houses in accordance with the IFC Visiting Agreement, freshman closed study hours and freshman closing hours.
2. Freshmen may visit in the social rooms of a selected group of men's dormitories at hours specified by the IDC Visiting Agreement upon its approval by the Dean of Women.

III. SPRING SEMESTER

A. Closed Study

Those freshmen not making a *C* average fall semester must observe closed study as stated in Section II, A.

B. Week-end Absences

Freshmen may have six out-of-town week-ends (not to exceed 12 overnights), in addition to University holidays.

Favorite Coed Fashions . . .

What to wear? This eternal question faces ladies, young and old, everywhere. But at Carolina the keynote is casualness.

FOR CAMPUS ACTIVITY . . . Going to classes in the early fall, you'll find dark cottons, khaki shirts and cotton blouses, socks and loafers most comfortable. When the air turns cool, blazers become quite popular with the Carolina coed. If you wish, a Carolina blazer may be purchased here. As winter days appear, so do the ever-popular skirt and sweater combinations. Since rainy days descend on Chapel Hill quite often, be sure to place raincoats, umbrella and boots high on your list of "Musts."

FOR DATES . . . As the Tar Heels come dashing into Kenan Stadium on those early autumn football afternoons, you'll find heels and dark cotton dresses suitable; then as the weather turns cool, the coed turns to a wool dress and heels plus a heavy coat. Basketball season will find you switching to skirts and sweaters, socks and loafers. For evening dates, a flick downtown or in Durham, or perhaps a fraternity party, again casualness—and neatness—in the form of skirts and sweaters are in order. When Chapel Hill begins to blossom in the spring, bermudas are especially appropriate for treks to Hogan's Lake or for attending picnics or fraternity outings.

FOR SPECIAL EVENTS . . . Concerts, teas and special lectures are all a part of the Carolina Way of Life. For these occasions, you'll need woolen dresses or suits and, of course heels and hose. During the three big German weekends each year, coeds favor cotton or wool dresses, depending on the season, for the afternoon concerts. For the main dance in the evening, you will want a formal. Sports attire is preferred for "after the dance" parties at the fraternity houses. Occasions at Carolina rarely call for formal dresses, so it won't be necessary for you to load your closet with them.

Important Information . . .

ADDRESS

The post office requests that you notify friends and relatives of your address as soon as you know in which dormitory you will be living. No mail should be addressed merely to U.N.C., Chapel Hill, N. C. Your address will be

Miss Carolina Coed
Your Room Number and Dorm
U. N. C.
Chapel Hill, N. C.

KEEPING A CAR

You may keep a car at Carolina if it has been properly registered. Parking facilities are limited and students may not park in areas around classrooms from 7 a.m. to 3 p.m. However, freshmen may not have cars and only sophomores with a C average may keep them here.

GETTING CHECKS CASHED

You may get checks cashed in the "Y," at the banks downtown or at most of the local stores upon the presentation of your student ID card.

LAUNDRY

Your $20 laundry deposit, made at the beginning of each term should cover your laundry expenses for the semester. Laundry is collected and delivered once a week to your dorm.

THE INFIRMARY

For consultation or treatment, students go to the University Infirmary where a competent medical staff is available. Doctors' hours are 9:00-11:00 A.M. and 2:00-5:00 P.M.

GUEST ACCOMMODATIONS

Your parents and other adult guests will probably want to stay at the Carolina Inn or at any of the several motels near Chapel Hill. It is wise to make reservations well ahead of time. Your own visitors for the weekend are allowed to stay in the dormitory. All dorm guests must be registered with your dorm hostess. There is a $.50 fee per night.

University . . .

Musts for the Carolina Way of Life . . .

ENTRANCE REQUIREMENTS

All women students, excluding pharmacy, nursing, medical technology, physical therapy and dental hygiene applicants, must be fully qualified juniors or seniors in order to enter the University.

Your first contact with the University will be in gaining admission. Below, the necessary steps are listed:

(1) Secure an application from the Director of Admissions if an undergraduate student, and from the Dean of the Graduate School if a graduate student. A $10 application fee, which is applied to the student's account, is paid by all transfer students applying for admission.

(2) Have your former institution send at the end of the first semester an official transcript of your complete record, including on the transcript a list of the courses you are taking at present. The University of North Carolina requires applicants for the freshman class to take and make satisfactory scores on the SCHOLASTIC APTITUDE TESTS of the COLLEGE ENTRANCE EXAMINATION BOARD as one of the criteria for admission. After you are admitted:

1) Fill out and return to the Cashier's Office within two weeks the room application card which you received with your acceptance for admission, and a $25 deposit if you are to be a residential student.
2) Have your medical form completed and return it to the University Physician.

If you are in doubt about your credits, the Office of Admissions will be glad to help you determine your standing.

Should you change your mind about coming to the University after you have already been accepted, please notify the Office of Admissions and the Dean of Women immediately.

Your parents or guardians should sign and return to your dormitory hostess the social permission blank which will be mailed to them. Until this is on file, a residential student will not be given out-of-town permission.

HOUSING EXPENSES . . .

Typical Rooms in All Dormitories	*Each Semester*
For a double room	$110.00
For a triple room	83.00
For a single room	133.00

Students who room in Spencer are required to board in its dining room; refunds for board should not be expected if the student should cancel her room. Board per semester is approximately $200.00 or $1.75 a day.

If you would like information regarding unusual dormitory accommodations, we suggest that you refer to the housing materials sent to you by the Office of the Dean of Women.

The $25 room deposit is not refundable after August 10, for the fall semester, on which date the entire room rent is due. For the spring term the deposit is not refundable after January 10, on which date the entire spring semester room rent is due. Failure to pay the room rent by the above dates means that the University will cancel the reservation.

For the fall and spring semesters, upon request room rent (except deposit) will be refunded up to the first day of Registration, provided that the University can re-use the space. After that time, room rent will not be refunded.

TUITION And FEES . . .

These figures are the minimum yearly expenses for a woman student, excluding room and board.

Tuition for North Carolina residents	$175.00
Matriculation and student's fees estimated for junior year	91.50
Laundry deposit at $20 per semester	40.00
Books and supplies estimated for year	60.00
Lab fees estimated for year	10.00
Total	$376.50

Tuition for students residing in states other than North Carolina is $600 per year. The above tuition scale applies to the General College, College of Arts and Sciences, School of Business Administration, School of Education and the Graduate School. Tuition and other student fees are payable at registration. On request of the student, all of her bills may be sent home to her parents.

EXTRA-CUR

Your life becomes more enjoyabl

RICULARS

hrough active participation . . .

PHI BETA KAPPA—This national scholastic fraternity is open to any woman, whether transfer or four-year student. A 4-year student may become eligible first as a junior with 78 hours and an average of 3.6. If not eligible then, the next opportunity would be after 108 hours with a 3.3 average. A transfer student may become eligible for election after 45 hours with a 3.5 quality-point average.

VALKYRIES—The highest honorary organization for women here at Carolina is limited to approximately two per cent of the undergraduate coed enrollment. Founded to promote leadership and service among women students, the Valkyries tap new members in secret pre-dawn ceremonies. Girls are chosen for membership on the basis of leadership, character, scholarship, and unselfish service.

ORDER OF THE OLD WELL—This is an honorary organization open to both men and women. Members are selected for their outstanding participation in campus activities by a point system.

OTHERS—Most major departments have honorary fraternities. Journalism, political science, pharmacy, and pre-med and pre-dental groups are but a few.

SORORITIES

JANICE HALEY
Panhellenic President

The seven social sororities on the Carolina campus are Alpha Delta Pi, Alpha Gamma Delta, Chi Omega, Delta Delta Delta, Kappa Delta, Kappa Kappa Gamma, and Pi Beta Phi.

Three representatives from each of these sororities, a Stray Greek representative, and an adviser from the Dean of Women's office compose the Panhellenic Council.

The council serves the college community by promoting cooperation among the sororities, by helping coordinate sorority activities, by striving for community improvements through discussions and projects, and by providing rules and regulations for Rush Week.

Pledges must maintain a C average during the first semester in order to be initiated. As an additional incentive to hard work, Panhellenic Council awards a scholarship cup each year to the sorority with the highest scholastic average.

You will find answers to questions concerning Rush Week, sorority life, and financial obligations accompanying sorority membership in your Rush Manual.

STRAY GREEKS

The Stray Greeks is a social organization composed of coeds who are members of national sororities not represented on this campus. Through the bi-monthly dinner meetings, it serves as a sorority for these girls.

They are responsible for the Pan-Hel Post Office and serve as advisers to the coeds during rush. As an organization they participate in many of the campus activities and events. They have several social service projects during the year and have a well planned social program consisting of picnics, teas, parties, and socializers.

Jane Shaw is president for the coming year.

CAROLINA WOMEN'S COUNCIL

CAM TABOR
Chairman

Carolina Women's Council is an organization with tremendous scope. Its purpose is to promote dormitory spirit and to encourage dormitory participation in campus activities and elections. The Council is composed of two elected representatives from each dormitory (the Social Chairman and Activities Chairman), and an *ex-officio* member from the office of the Dean of Women. The Council works closely with the Men's Interdormitory Council, and sponsors inter-dorm picnics, dances, and open houses in cooperation with this organization. The Council also works closely with Women's Residence Council, the Stray Greeks, and Women's Athletic Association.

To acquaint visitors with our campus, the Council has set up a guide service. To promote high academic achievement, a circulating scholarship cup is presented each spring to the women's dorm having the highest scholastic average for the previous semester. An award is also presented to the outstanding Senior Dormitory Woman in recognition of her excellent leadership and service.

Carolina Women's Council would like to extend to you a sincere welcome, and an invitation to work closely with us. The support of each of you is essential to the success of the Council. We are looking forward to meeting you this fall, and we hope we can help make your years at Carolina happy and memorable ones.

CHAPEL HILL CLUB

The Chapel Hill Club is a service organization composed of women students who reside in Chapel Hill. The club's chief aim is to provide a better opportunity for local coeds to enter into campus activities.

JACKIE DAY
YWCA President

YWCA

The YWCA is one of the major components in the life-blood of the University. From its traditional headquarters in "Y" Court —the center of the Carolina campus—the "Y" sheds its influence into many areas of campus life, community projects, and affairs of the world. To every coed it offers work in charity drives, community welfare, vespers and worship, education about our United Nations, and challenging issues of world importance.

The programs in "Y" work this year are bright and challenging; we offer to each woman student a sincere and warm invitation to become a member, thus strengthening the bonds of fellowship, service, and education. This work may become one of the most meaningful experiences of college life. It is only in the YWCA that one is able to transcend the everyday patterned schedule of her college life and go beyond the campus into areas of the community and world which may soon need her leadership. It is well to remember that "what we keep we lose and only what we give remains our own."

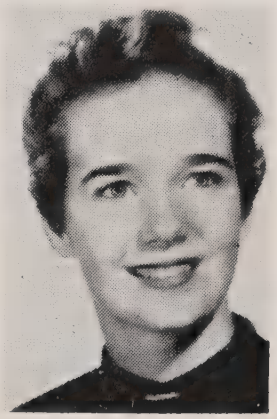

KAY MIXON
W.A.A. President

WAA

The Women's Athletic Association is your association; it offers you an opportunity to participate in various recreational activities throughout the year. W.A.A. attempts to promote interest in women's athletics and to provide a sports program which all will enjoy.

Each Carolina woman student is automatically a member of W.A.A., and hence eligible to take part in our program. Every year the calendar is full of intramural events in individual and team sports. There are also numerous clubs to join, such as Tennis Club, Basketball Club, Splash Club, and Modern Dance Club.

Activities . . .

ACTIVITIES

A college education is more than books and grades. Carolina offers a wide range of activities from which you may choose those of interest to you. These activities will take much of your time, talent and energy; but they enhance the value of the University and your part in it. These are the things which make the University go 'round.

MORALE BOOSTERS

With the first kick-off, Kenan Stadium becomes alive with the spirit of Tar Heels out for a victory. If you love to yell, you may try out for *cheerleading*. It is too late for this year's squad, but try-outs for next year's yellers will be held in the spring. For immediate results, you may choose to join the *Cardboard Club*, the group responsible for planning and performing the colorful and clever card tricks during the half-time of all home games. There is also the *University Club*, composed of representatives from dorms, sororities and fraternities. This organization provides the backbone for that never-lacking Carolina Spirit.

If you choose to boost the military morale, you may apply for *Angel Flight*, the women's honorary squadron of the AFROTC Unit. The Angels act as hostesses for the Military Ball, coffee hours, teas, and other social functions.

POLITICS

If you are interested in government, you may choose to take advantage of available student government positions. The people in the Student Government office on the second floor of Graham Memorial will be happy to have interested and capable coeds.

The politically-minded will want to be active in one of the two local political parties—the University Party and the Student Party.

There will also be dorm elections to fill positions on your dormitory House Council, Women's Residence Council, Carolina Women's Council and other organizations.

JOURNALISM

Many are the opportunities for aspiring Carolina writers. The *Daily Tar Heel* is the oldest college daily in the South. It is com-

pletely controlled and operated by students. There are many positions on the staff available. The Yearbook, the *Yackety Yack*, also offers much work, and any coed will be welcome on the staff. The campus literary magazine, the *Carolina Quarterly*, provides work for coeds interested in writing or editing others' writing. The *Carolina Parlance* attempts to include all phases of University interests.

Every summer incoming coeds receive *The Women's Handbook*, the *YM-YWCA Bulletin* and the *Panhellenic Handbook*. Published in the spring, these offer additional opportunities to coeds interested in publications. Coeds may also edit or serve as staffers on the *Carolina Handbook*, the manual given each incoming male student.

MODERN ARTS

Carolina has many organizations which promote interest in the arts.

Coeds interested in radio and television will soon become acquainted with Swain Hall. There are many opportunities for practical experience at *WUNC Radio* or *WUNC-TV* for those interested in that line of work.

The *Carolina Playmakers*, UNC drama group, provides opportunities for those interested in acting, staging and costuming. Memorial Auditorium, the Playmakers Theater and Forest Theater are the stages for many productions.

If your interests in play production lie in the amateur vein, the *Sound and Fury* productions may be just what you are looking for. These amateur shows, organized by Graham Memorial Activities Board, are musicals written, produced, directed, and acted by students.

The *University Art League* was organized for students interested in fine arts. During the year they sponsor art exhibits, not only at Carolina, but at other nearby schools.

For the musically inclined, the *University Band* offers opportunities to further that interest. The Band plays at all home games, some away games and at other occasions.

ATHLETICS

The *Women's Athletic Association* and the Physical Education Department have many activities for coeds interested in sports. The *Splash Club* and *Tennis Club* are for coeds only, as are the *Basketball Club* and the *Modern Dance Club*. Other sports include badminton, ping pong, and golf.

SPECIAL INTEREST GROUPS

The *Cosmopolitan Club* is composed of both foreign and American students. Its aim is to promote mutual understanding and friendship through social functions.

Coeds planning a teaching career may enjoy working with the Student National Education Association, in which trends and helpful ideas concerning the teaching profession are discussed.

The *Dialectic-Philanthropic* debating society was formed a year ago by the merging of the Dialectic and Philanthropic Assemblies. This group debates locally, and occasionally with other schools on matters of national and international importance.

CHURCHES . . . *their activities will play an important role in your life . . .*

The churches in Chapel Hill offer a variety of places to worship, and most denominations also sponsor student religious groups which will welcome your participation.

Churches	*Youth Groups*
Olin T. Binkley Memorial Baptist, University Baptist—	Baptist Student Union
United Church of Christ	United Student Fellowship
The Chapel of St. Thomas More	Newman Club
The Chapel of the Cross	Canterbury Club
University Methodist Church	Wesley Foundation
Presbyterian Church	Westminster Fellowship
B'nai B'rith Hillel Foundation	Hillel
Christian Science	Christian Science Student Organization
Holy Trinity Lutheran Church	Lutheran Student Association
Community	
The Religious Society of Friends	

The Village . . .

The charm of Chapel Hill . . .

Chapel Hill captures the fancy of everyone who has occasion to come to this quaint and friendly village . . . and in no time you'll love it as much as everyone else does.

It has all the features of a normal town—post office, shoe shops, drug stores, and such. But it has something extra added. Just for instance, there's Kemp's Record Shop where the Frenchman Nye stages frequent and fantastic sales. There's the Intimate Bookshop which invites you to browse all day and wraps your purchases in red-striped bags. There are clothing stores filled with the latest in collegiate styles to make shopping sprees exciting. There's the Rathskeller with its continental atmosphere . . . and the Zoom-Zoom where steaks are served on cast-iron skillets . . . and the Porthole, the Carolina Coffee Shop, and many other favorite mealtime spots.

Chapel Hill has a charm all its own. Uptown you'll see the flower woman selling her bunches of blossoms, and you may find a mule-drawn cart parked next to a Volkswagen. In the residential sections the stone walls and gravel sidewalks, the little lanes and the dogwood trees, and the flower-filled gardens all help to make this the "Southern Part of Heaven."

The town is the home of many well known artists and writers, such as Paul Green, Betty Smith, and Manly Wade Wellman. Chapel Hill holds a special place in the hearts of Carolina students and grads—and before long you too will share their fondness for the place.

There are many ways to reach Chapel Hill, although the easiest is by car. Scheduled buses stop regularly at the Chapel Hill terminal. Eastern, Capital and Piedmont flights come into the Raleigh-Durham airport, which is approximately one-half hour's drive from Chapel Hill either by car or taxi. The Seaboard Railway services Raleigh, and bus transportation is available from Raleigh to Chapel Hill.

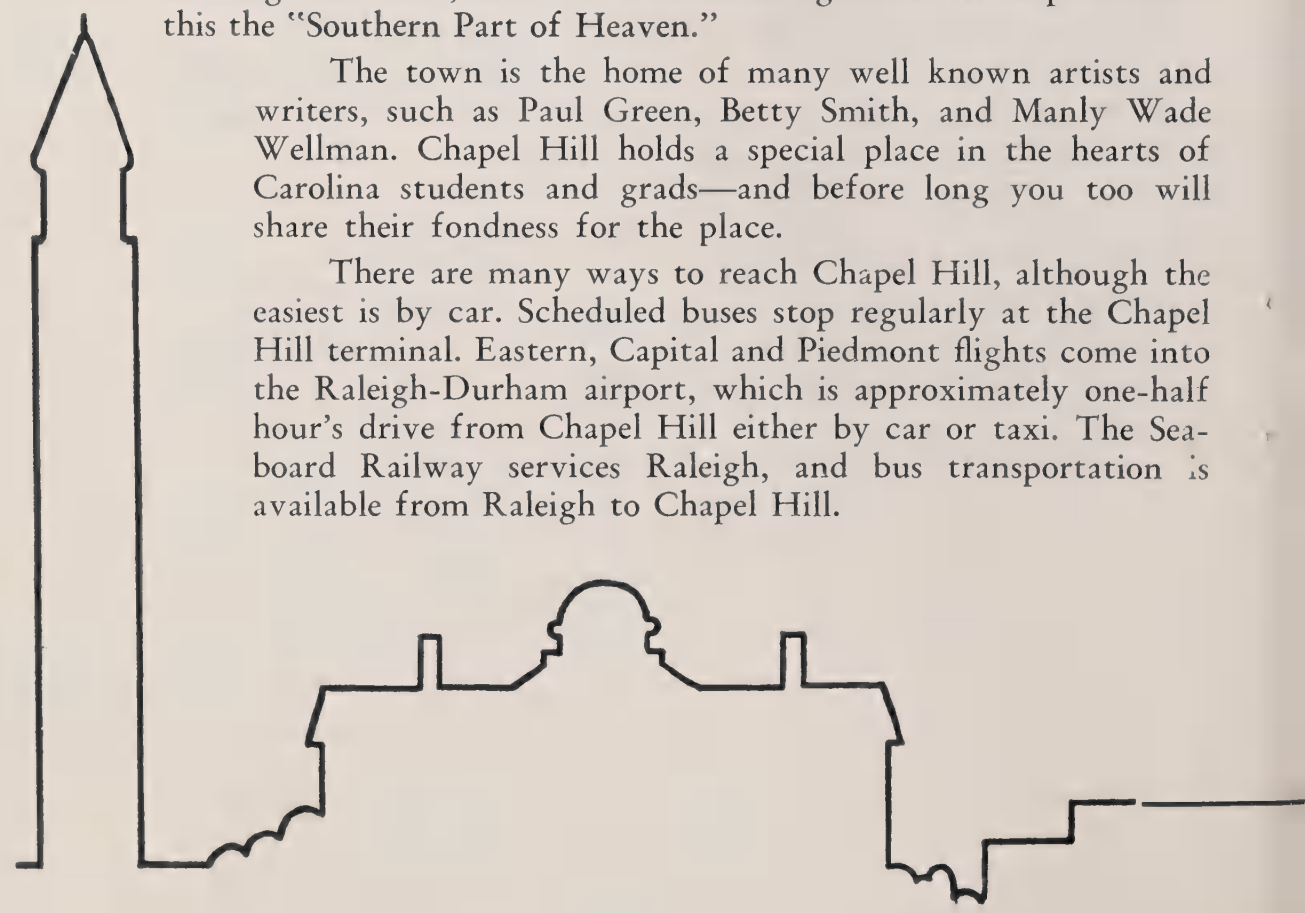

Carolina Chatter

GM—formally known as Graham Memorial. Center of student activities. Home of student government, publications, clubs and information. Located near the center of campus.

PINE ROOM—great place for library coffee breaks. Fine for snacks and juke box music. Located in the basement of Lenoir Hall.

BOOK X—book and supply store in the basement of Steele Hall. Handles all texts for University courses.

RENDEZVOUS ROOM—drop in with your date to dance or chat. Located in the basement of GM.

Y-COURT—biggest social spot on the campus. Everyone gathers there between classes or during free periods. So get a coke or coffee and chat for awhile with your friends.

DAVIE POPLAR—vine-covered tree under which, according to legend, the University was envisioned in 1792. Located in the center of campus.

SILENT SAM—Confederate veteran's statue which faces north to protect the campus from a "Yankee invasion."

SUNDIAL—Mr. Morehead's giant clock. This beautiful bronze sundial was a gift of Mr. J. M. Morehead to the University. It is located beside the Planetarium.

MEMORIAL HALL—Auditorium near the center of campus. Lectures, concerts, plays and other special events take place here.

TIN CAN—tin building near Woollen Gym used for square dances, indoor track meets and similar activities.

ARBORETUM—beautiful park maintained by the Botany Department. Wonderful place to study in the spring.

OLD WELL—the traditional landmark of the University. Object to which old grads are most sentimentally attached.

BULL'S HEAD BOOKSHOP—fine book shop and lending library in the basement of the library.

SCUTTLEBUTT—small snack bar with tables under trees outside for sipping cokes in the shade. Located on campus corner, next door to Swain.

BELL TOWER—chimes the hours and ends the day with "Hark the Sound."

GIMGHOUL CASTLE—medieval, ivy-covered castle on Gimghoul Road. Privately owned by Order of Gimghoul, private male social organization. Favorite spot of moon-watchers.

HOGAN'S LAKE—picnicking, swimming and boating spot open to University students. Site of Maultsby's Cabin, available for parties. Traditional haunt of star-counters.

SENIOR WALK—section of bricked campus walk dedicated to Seniors. Runs from behind the Episcopal Church, behind the Planetarium, to Alumni Building.

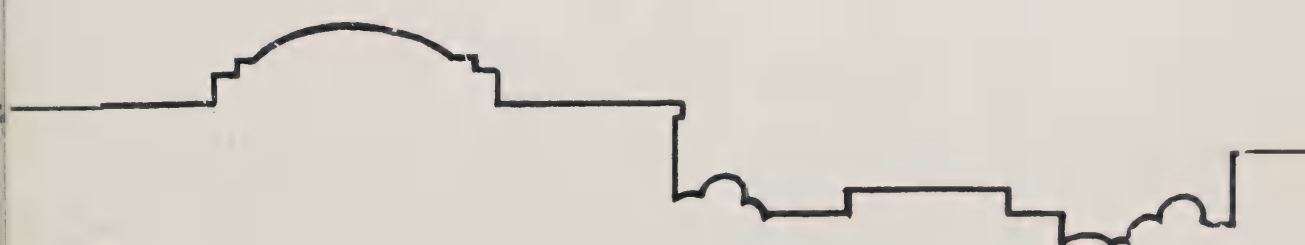

Values Gained from

CO-EDUC

Carolina is a coed's delight, for the men outnumber the fairer sex by 6 to 1. The men make college life interesting—and you'll enjoy sitting beside them in class, studying with them in the library, working with them on projects and activities. And, of course, there's playtime!

Dating at UNC is varied, ranging from a casual coffee-break at Y-court or the Pine Room, to the sophisticated Germans concerts. There's entertainment enough on campus and in town to suit most anybody's fancy. If you and your date want to take advantage of the many cultural opportunities, there are concerts and plays and lectures galore. If you're athletically inclined, there are bowling alleys and miniature golf courses in the vicinity—and even an ice-skating rink in nearby Durham. If it's just a good ol' movie you want, there are two theatres uptown and "Free Flicks" shown on campus each weekend. And if party's the word, the fraternity blasts or dormitory occasions will satisfy your social life.

The seasons, too, will affect your dating. In the fall Football is King, and Saturday afternoons will find you in Kenan Stadium cheering for a Tar Heel victory. Autumn partying revolves around the Gridiron. During the winter there'll be basketball games in Woollen Gym, and you'll yell with excitement for the Carolina team. Spring ushers in outdoor life with picnics out at Hogan's Lake and beach parties and the annual Sigma Chi Derby.

But whether you enjoy coeducational life on the dance floor or over a Bunsen burner in the lab, we know you'll agree that it's just wonderful having those Carolina Gentlemen around!

ATIONAL

LIVING

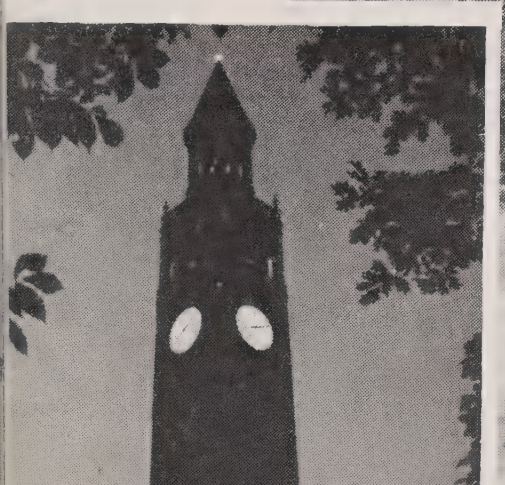

Index

Academic Advisers 10
Activities 37, 38, 39
Administration 9, 10
Address 29
Admissions 30
Art 38
Bell Tower 4
Band 38
Calendar 11
Carolina Chatter 41
Campus Code 16
Carolina Quarterly 38
Carolina Women's Council 35
Cars 29
Chancellor Aycock 10
Chapel Hill 40
Chapel Hill Club 35
Checks 29
Churches 39
Clothes 28
Co-educational Living 42, 43
Cosmopolitan Club 38
Counseling 9, 10
Dean of Women 9
Debating 39
Dormitories 19, 20, 21
  Fees 31
  Reservations 30
Dramatics 38
Entrance Requirements 30
Expenses 31
Freshman Rules 26-27
Graduate Rules 26
Graham Memorial 7
Guidance 10
Handbook Staff 3
Honor Code 16
Honorary Fraternities 33
Hotels 29
Infirmary 29
Laundry 29
Motels 29
Newspaper 37
Old Well 5
Order of the Old Well 33
Orientation 12-13
Phi Beta Kappa 33
Placement Service 10
President Friday 10
Press Club 38
Publications 38
Radio 39
Religious Groups 39
Rules and Regulations
  Signing Out 22-23
  Social Rules 22-27
Sororities 34
"Sound and Fury" 38
Sports 36, 38
Stray Greeks 34
Student Government 14, 15
Television 38
Testing Service 10
Town Girls Assn. 35
Town Regulations 22-27
Tuition 31
University Club 37
Valkyries 33
Women's Council 17
Women's Residence Council 18
W.A.A. 36
Y-Court 6
Yearbook 38
YWCA 36

Alma Mater

HARK THE SOUND

Hark the sound of Tar Heel voices—
Ringing clear and true—
Singing Carolina's praises,
Shouting NCU!

Chorus

Hail to the brightest star of all!
Clear its radiance shine!
Carolina, priceless gem,
Receive all praises thine.

Refrain

For I'm a Tar Heel born;
I'm a Tar Heel bred,
And when I die I'm a Tar Heel dead.
So it's—
Rah, rah, Carolina-lina,
Rah, rah, Carolina-lina,
Rah, rah, Carolina!
Rah! Rah! Rah!